PIANO-ACCORDIONS
Largest Selection. Keenest Prices.
Write for Lists, Post Free!—
PIGOTT AND CO. LTD.
DUBLIN.
CORK. SLIGO.

The Irish Times.

CITY EDITION

PRICE TWOPENCE. DUBLIN, FRIDAY, MARCH 8, 1940. VOL. LXXXII. NO. 25,790.

BROADCASTING—PAGE 3

THAT IS WINE
MITCHELL'S
AMOROSO SHERRY
5/6 per Bottle
21 KILDARE STREET
Phone: 62377.

HARDY'S
FISHING TACKLE
at
PRE-WAR, DUTY FREE PRICES
from
HELY'S
DAME STREET, DUBLIN

Births, Marriages and Deaths (which in all cases must be authenticated), 3 lines, 2/6; each additional line 1/0.

Irish Times 'Phone Numbers—Dublin (31 Westmoreland Street)—76555; Cork (15 Cook Street)—1506; Limerick (6 William Street)—473; Belfast (58 Donegall Street)—21787; London (59 Fleet Street)—Central 4350.

BIRTHS.

HAYES—February 29, 1940, at Leinster Nursing Home, to Kathleen, wife of Charles E. Hayes, B.E., Gilford Drive, Sandymount, a daughter.

KERRIGAN—March 2, 1940, at Rathangan, Co. Kildare, to Marjorie, wife of T. E. Kerrigan, Hibernian Bank House, Athy, a daughter.

MARRIAGE.

BUTLER and COLLEY—February 24, 1940, at Clondalkin Parish Church, by His Grace the Lord Primate of All Ireland, assisted by the Rev. R. Madden, M.A., C.H.M., Rector of the parish, and the Rev. R. W. Richardson, R.M., George Gilbert Butler, of Scatorish, Bennettsbridge, Co. Kilkenny, son of Mr. George Butler, of Maiden Hall, Kilkenny, and Noreen, daughter of the late Mr. George Pomeroy Colley and of Mrs. Pomeroy Colley, of Corkagh House, Clondalkin, Co. Dublin.

DEATHS.

BELL—February 7, 1940, at Regina, Canada, George, eldest son of the late Robert Bell, late of Ballyhugh.

BUNCHER—March 1, 1940, in London, Constance, widow of Llewelyn Buncher, and only daughter of the late Percy Davis, Clonard, Lucan, and Mrs. Davis, Ventnor, Sandycove.

DUNVILLE—March 7, 1940, Violet A. B. Dunville, widow of the late Colonel John D. Dunville, C.B.E., D.L., of Redburn, Holywood, Co. Down. Funeral strictly private. No flowers.

HAWKSBY—March 7, 1940, at her residence, 127 Tritonville road, Sandymount, Susan Annie, widow of the late Frank Hawksby. Funeral (private) to Mount Jerome Cemetery at 10 a.m. to-morrow (Saturday). No flowers.

"Father, in Thy gracious keeping,
Leave we now our loved one sleeping."

LEE—March 6, 1940, at Killashee, Naas, Edward Samuel (late of Portarlington), dearly-loved husband of Margaret Lee. "Severed only till He come." Funeral to-day (Friday), leaving Killashee at 2 o'clock (S.T.), arriving Rathdaire 3 o'clock (S.T.).

MOWATT—March 7, 1940, in Birkenhead, Alfred H. G. Mowatt, eldest son of the late Henry Mowatt, of Sutton, Dublin.

MACAULAY—March 7, 1940, at City of London Hospital, after a short illness, William Macaulay, L.D.S.I., second son of John and Mrs. Macaulay, Ballygrenane, Listowel, aged 49 years. Funeral private.

MOORE—March 6, 1940, at his residence, Garr House, Rhode, Offaly, Matthew Moore, aged 92 years. Deeply regretted by his sorrowing family. R.I.P. Remains were removed to Church of the Assumption, B.V.M., Ballinabrackey, yesterday (Thursday) evening. Office and High Mass to-day (Friday) at 10.30 (O.T.). Funeral at 2 o'clock.

ORR—March 6, 1940, at her residence, 39 Howth road, Clontarf, Emily, widow of the late David Orr, of this city. Funeral private. At Rest.

PATTERSON—March 6, 1940, William, dearly-loved husband of Eunice Patterson, of Habberley, Churchtown, Dundrum. Funeral, St. Nahi's Churchyard, to-day (Friday), 10.30 a.m.

SHAW—March 6, 1940, at her residence, Belsize House, Mullingar, Minnie, dearly-beloved wife of Patrick W. Shaw, and mother of Rev. Francis Shaw, S.J.; to the inexpressible grief of her sorrowing husband and family. R.I.P. Solemn Office and High Mass at Cathedral of Christ the King to-day (Friday) at 11.30 a.m. (new time). Funeral same day at 2 o'clock (new time) to Walshestown. No flowers.

TYNAN—March 6, 1940, Monasterevan, Co. Kildare, Elizabeth, beloved wife of Major J. J. Tynan, D.S.O. Deeply regretted. Remains were removed to SS. Peter and Paul's Church yesterday (Thursday) evening. Funeral to Killinard Cemetery from the church to-day (Friday) at 2 p.m. (old time).

YOUNG—March 6, 1940, at the residence of her son, The Rectory, Birr, Offaly, Catherine Mathilda Young, in her 82nd year. "So He giveth His beloved sleep."

MISCELLANEOUS

WANTED by Manufacturing Company in Dublin, experienced LADY CASHIER-BOOKKEEPER. Applicant must be thoroughly conversant with the handling of Debtors and Creditors Accounts, and must be qualified Burrows Machine Operator; capable of taking full charge of office. Address "Z 3809, Bookkeeper," this office

TAMLEEK TEA. A Wonderful Tea at a Moderate Price.

WEDDING AND OTHER PRESENTS, In Charming Variety. "SHOP BEAUTIFUL." 30 NASSAU STREET.

JOHN C PARKES and Sons, Ltd. Coombe, Dublin. OIL, COAL AND ELECTRIC HEATING STOVES. ELECTRIC LAMPS, CLEAR AND PEARL. Wholesale Only.

ANNE LYNCH TEAS. Refreshing, Satisfying and Economical.

BROOKS, THOMAS AND CO. LTD., DUBLIN. MODERN FIREPLACES in STONE, TILE, FAIENCE, MARBLE & BRICK.

ENGINEERING Supplies, Shafting, Pulleys, Belting, Steam Fittings; large stock; inspection invited.—Booth Bros., King street.

FIRE!!! PROTECT YOUR HOME with SIMPLEX EXTINGUISHER, stocked at THOS. DOCKRELL, SONS & CO., LTD., DUBLIN.

DELICIOUS IRISH SPRING LAMB. First Consignment. McDONAGH'S, Butchers and Poulterers, Stillorgan Road, Blackrock. 'Phone 82402. Fast Motor Deliveries.

LOUGH FEA CASTLE, COUNTY MONAGHAN, is the Historic Irish Mansion featured in the "WEEKLY IRISH TIMES" To-day. Price Twopence.

McAULEY—All bearing this name should see the Irish Family Names Page in the "WEEKLY IRISH TIMES" To-day. Price Twopence.

THE PERFECT BAFFLE for Wireless—See the Illustrated Article in the "WEEKLY IRISH TIMES." To-day. Price Twopence.

HOLDING THE MIRROR UP TO NATURE
Abdulla Sherry
REFLECTS THE RADIANCE OF SUNNY SPAIN.

SHIPPING.

P. & O.

REGULAR FREIGHT & PASSENGER SERVICES.
(All vessels may call at any ports on or off the route—and the route and all Sailings are subject to cancellation, change or deviation with or without notice)
TO MEDITERRANEAN, EGYPT, INDIA, CEYLON, STRAITS CHINA, JAPAN and AUSTRALIA.
Full information from 122 Leadenhall Street, London E.C. 3 or Local Agents.

NEW ZEALAND LINE.
To New Zealand and Australia.
NEXT SAILING LATE MARCH.
Apply N.Z.S Co., Ltd., Agents (J. B. Westray & Co. Ltd.) 138 Leadenhall Street, E.C.3; or Trans-Pacific Passenger Agency (W. L. James), 14 Cockspur St. S.W.1. or principal Travel Agents.

CANADIAN AUSTRALASIAN LINE
TO NEW ZEALAND AND AUSTRALIA
By any Atlantic Line to Canada or U.S.A. Thence via VANCOUVER, HONOLULU, FIJI, and AUCKLAND TO SYDNEY.
REGULAR MONTHLY SAILINGS FROM VANCOUVER.
Apply the Trans-Pacific Passenger Agency, Ltd. (W. L. James, General Manager), 14 Cockspur Street (1st Floor), London, S.W.1. Tel.: Whitehall 2953, or any office of the Canadian Railways.

ITALIAN LINES.
ITALIA—LLOYD TRIESTINO—ADRIATICA.
Regular Sailings by a tranquil route to
NORTH AMERICA.
"Conte di Savoia" from Genoa ..... Mar. 20
"Vulcania" from Naples ..... Mar. 21
SOUTH AMERICA.
"Oceania," from Genoa ..... Mar. 28
"Conte Grande" from Genoa ..... Apl. 6
CENTRAL AMERICA AND SOUTH PACIFIC.
"Virgilio" from Genoa ..... Mar. 21
INDIA AND FAR EAST.
"Conte Rosso" from Venice ..... Apl. 12
"Conte Verde" from Genoa ..... May 10
AUSTRALIA.
"Romolo" from Genoa ..... Mar. 22
EGYPT AND NEAR EAST.
"Britannia" from Venice ..... Mar. 15
"Marco Polo" from Venice ..... Mar. 16
SOUTH AND EAST AFRICA.
"Palestina" from Venice ..... Mar. 15
"Urania" from Venice ..... Apl. 12
Advice and assistance will be given to all passengers in obtaining the necessary consular visa. Railway services on the Continent run regularly.
Apply to your own Agent or to Italian Lines, 14 (Lower) REGENT ST., London, S.W.1. WHI 8801.

THE PATRIOTIC ASSURANCE COMPANY, LTD.
CAPITAL FULLY PAID £250,000
Registered and Head Office: 9 COLLEGE GREEN, DUBLIN.
Directors:
LAURENCE W. MARTIN, Esq., Chairman; THOMAS GEOGHEGAN, Esq., F.C.A., Deputy-Chairman;
Rt. Hon. EARL OF WICKLOW,
Major T. D. HALLINAN,
T. C. MACDOUGALD, Esq., Managing Director;
GEO. W. VERDON, Secretary.
FIRE, ACCIDENT, WORKMEN'S COMPENSATION, MOTOR, PLATE GLASS, BURGLARY.
Low Rates of Premium and Prompt and Liberal Settlements of Claims.
Proposal Forms and all information on application to the Company, or to the Company's Agents.

"IRISH TIMES" BRANCH OFFICE,
6 WILLIAM STREET, LIMERICK.
ADVERTISEMENTS CAN BE HANDED IN UNTIL 3.30 P.M. DAILY
FOR INSERTION IN NEXT DAY'S ISSUE.

ACKNOWLEDGMENT.

JORDAN—Mrs. John Jordan and family, Bagenalstown, wish to return sincere thanks for the numerous letters of sympathy, telegrams, Mass cards, sent them in their recent bereavement. Trusting this will be accepted as an expression of their sincere gratitude.

IN MEMORIAM.

BRUNTON—Twenty-fourth Anniversary—In loving memory of Frances (Fanny), dearly-loved wife of John H. Brunton, called Home, 8th March, 1916.

FLOOD—Second Anniversary — In loving memory of our dear mother, Elizabeth Flood, 37 Greenfield road, Mount Merrion, who died March 8th, 1938. R.I.P.

HETHERINGTON—In remembrance of Sheila Meredith, dearly-loved elder daughter of Olive F. Hetherington, who passed on, 8th March, 1935.

"How wondrous are the ways of God,
To pass the frail and old,
And take the young and beautiful,
The choicest of the fold."

LEWIS—Eleventh Anniversary—In loving memory of my dear mother, Jane Lewis, late of The Grange, Stradbally, Leix. Sadly missed by her loving daughter, Alice.

"Time slips past, memories last."

LEWIS—In loving memory of dear Jennie, who was called Home, March 8th, 1939. Sadly missed by sister, brother, relatives and friends.

PENDLE—In loving memory of William Pendle, who passed peacefully away, 8th March, 1934.

'Phone 62607. NICHOLS, Estbd. 1814.
COMPLETE FUNERAL FURNISHERS
LOMBARD STREET (WEST) (LAND ROW).
Coffins, Hearse and Motor Funerals etc.
PRIVATE MORTUARY.

FUNERAL REQUISITES OF EVERY DESCRIPTION
1833 WALLER 1940
DENZILLE STREET (Re-named Fenian Street), MERRION SQUARE.
PRIVATE MORTUARY.
DAIMLER MOTOR HEARSES AND CARS.
'Phone 61275. Wires: "Undertaker, Dublin."

MILLER & CO. LTD. BRAY
FUNERAL DIRECTORS
ROLLS ROYCE FLEET
PERSONAL SUPERVISION
PHONE, Bray 117. GRAMS. Coffin-Bray

(CONTINUED IN NEXT COLUMN.)

ANNOUNCEMENTS received late for this Column will be found on Page 4.

MONTH'S MIND.

The Month's Mind, Office and Solemn Requiem Mass for the repose of the soul of Most Rev. Edward J. Byrne, D.D., late Archbishop of Dublin, will take place in the Pro-Cathedral, Dublin, on Monday, March 11th, at 11 o'clock.

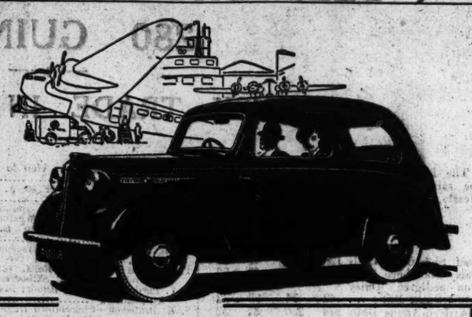

THE AUSTIN "EIGHT"
HAS NO SERIOUS RIVAL
FOR DEPENDABILITY
LINCOLN & NOLAN LTD., 57/58 LR. BAGGOT ST., DUBLIN. 'PHONES: 61943/4/5

MISCELLANEOUS

A PENNY saved is a penny earned. At the Swastika you save 2d. to 4d. in the 1/- on your weekly Laundry Bill. 'Phone 61174.

TUITIONS, GRINDS, ETC., by University Graduates. All Subjects. University Examinations, Matriculation, Leaving and Intermediate Certificates. Apply Secretary, National University Appointments Committee, 86 St. Stephen's Green. 'Phone: 51793.

BROWN BREAD IS GOOD, BUT
HOFDA
IS BY FAR THE BEST.
100% Irish and made from the heart of the wheat.
YOU CAN ORDER FROM YOUR BAKER.

You Have Been Warned
Foreign purchases decrease National Wealth. Drink the New Irish Beverage,
COFF-O'-ERA
Home Grown and Home Made
AT ALL GROCERS, 9d. CARTONS.
Demonstrations daily at Leverett and Frye Grafton Street.

CORK BRANCH OFFICE
15 COOK STREET.
ADVERTISEMENTS RECEIVED
UNTIL 3 p.m. EACH DAY
FOR INSERTION IN NEXT DAY'S ISSUE.
Phone—Cork 1506. Office Hours—9 a.m. to 6 p.m.

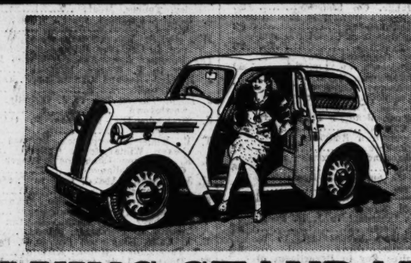

FLYING STANDARD
8 H.P. DE LUXE £210
50 M.P.G. & 50 M.P.H.
TRY THE 1940 MODEL
SALES—SERVICE—REPAIRS
McENTAGART'S, PERCY PLACE
PHONE 65554.

Great Care is taken that Advertisements in all parts of this Paper appear correctly, but no liability is taken for any ERROR by or Omission of any Advertisement, and the Proprietors Reserve the Right to Omit or Alter any Advertisement, no matter where or by whom accepted.
All Advertisements accepted for insertion in this Paper must bear endorsement by the name and address of the Advertiser. These particulars are not for publication.

SCALE OF CHARGES FOR SMALL CLASSIFIED ADVERTISEMENTS.

12 Words or under, 1/-
Every Succeeding Word, One Penny.
4 Consecutive Insertions FOR Price of 3
when Prepaid.

This Concession does not apply to Advertisements set in display form or placed contrary to our classification.
Box Address counts as three words if replies are to be called for at Head Office, or if they are to be sent by post or called for at any Branch Office as four words. Postage extra. Replies can be obtained on presentation of ticket at Head Office between the following hours—Monday to Friday, 9 a.m. to 6.30 p.m.; Saturdays, 9 a.m. to 6 p.m. At no other time can letters be given out.
Advertisements not prepaid are charged for at a minimum of 3/- per insertion.
Publication of these Advertisements is not guaranteed on any particular day.
As letters addressed to initials or to Christian or fictitious names at a Post Office will not be dealt with, but immediately sent to Dead Letter Office, Advertisements with such addresses will not be inserted.
TRADE AND MATRIMONIAL ADVERTISEMENTS IN THESE COLUMNS 1/- PER LINE.
Money Orders, Notes, ORIGINAL Testimonials, or other documents should not be enclosed with replies to Advertisements.
The Reply Boxes, not being intended for Trade Lists, Circulars, or Samples, envelopes containing same will not be delivered, and no responsibility is undertaken for accidents, omissions, or mistakes.
IRISH TIMES, LTD.,
WESTMORELAND STREET, DUBLIN.
'PHONE—76555.
BRANCH OFFICES—
RATHMINES—Castlewood Avenue. Wednesday (Half-Day) closes at 1 o'clock.
BELFAST—58 Donegall Street ..... 'Phone 21787
CORK—15 Cook Street ..... Cork 1506
LIMERICK—6 William Street ..... 'Phone 472
LONDON—59 Fleet Street, E.C. 4 ..... Central 4350
MANCHESTER—Winter's Buildings, 30 Ann Street ..... Blackfriars 6343

BOARDING AND HOTELS.

AT Eastwood Hotel, 91-92 Lower Leeson street—Bedroom and Breakfast, 6/6. Telephone, 61756. 84 22

BURKE'S Private Hotel, close to sea; good accommodation; highly recommended; terms moderate. Apply Postmistress, Dugort, Achill. X

BALLYCASTLE—"Coolean," Bayview road; Boarding; at front. Booking for Easter and season.—Miss Walker. 7 F

BANGOR (Ulster)—Select Board Residence, convenient sea and sports, own lounge and garden; home baking. Booking Easter and season.—'Phone, 462—Bell. 7 F

BANGOR—Sunnydene, 15 Princetown road—Comfortable Boarding; good catering; Easter and season; reasonable terms.—Brown. 7 X

HOWTH Slattery, 22 Hatch street, Stephen's Green—Select Private Hotel, very central, quiet, moderate. 'Phone 61442. 7 F

KILLYBEGS, Co. Donegal—Brookhill House. Furnished; own grounds; garage; monthly or any period.—M. Kelly. 6 B

WICKLOW—Ivanhoe Hotel, Quays. Ideal situation, overlooking sea; booking Easter and season. 18 4

RATHMINES.
"IRISH TIMES" BRANCH OFFICE.
CASTLEWOOD AVE.
In future the hours for receiving Advertisements at the "Irish Times" Branch Office, Castlewood avenue, will be:—9 a.m. to 6 p.m. Monday to Saturday, except Wednesday, 9 a.m. to 1 p.m. Telephone 61961.

CASH ADVANCED, with or without security, from £20 upwards. 68 Charlemont Street, Dublin. 'Phone 51782.

(CONTINUED FROM PREVIOUS COLUMN)

FARRELL'S.
Established 150 years.
FUNERAL UNDERTAKERS
66 MARLBOROUGH STREET, DUBLIN.
'Phone—45496.

LOST AND FOUND.

BLACK Fountain Pen, Waterman, within past two days. Reward.—G 615, this office.

LOST, between Johnston's Court and South Great George's street, a sum of money in notes, 1 p.m. Wednesday; reward.—G 605, this office.

STRAYED from Laurel Hill, Upper Glenageary road (Golf), White West Highland Dog, answers to "Nick." Reward.

SITUATIONS VACANT.

ALL Situations, Vacancies, and Appointments must, without exception, be obtained through special Bureaux, and not through Newspapers.

ADVERTISEMENT Writing.—All who wish to learn this highly paid profession in their spare time should send immediately for free Booklet, B.I.S.P. (Dept. 488), 363 Oxford street, London, W. 9 X

BUSINESS Girls—Evening Class in Dress Designing and Millinery every Tuesday night, 7-9 p.m., at the Grafton Academy of Dressmaking, 6 St. Stephen's Green, Dublin. Enrolments by 'phone, 21854. 8

COLLECTOR WANTED for rent in South Dublin; weekly £10 collection. Terms, G 604, this office.

DAILY HELP, Bungalow, Dundrum; cleanliness essential; copies references.—E 0 988, Irish Times Branch Office.

GARDENER-STEWARD REQUIRED, Co. Wicklow; state age and full particulars, experience.—Box A 2717, Irish Times Office, 59 Fleet street, London.

GENTLEMAN WANTED as ATTENDANT to elderly lady; room; willing to sleep in; good home.—Apply "Z 3797," this office. 6 A

HOUSE CHAMBERMAID and WAITRESS wanted; must be experienced.—Matron, Ward Union Hospital, Balbriggan. 'Phone 156. Irish Times Branch Office, 6 William street, Limerick.

HAIRDRESSING Department—Wanted, experienced Improver; must be good at waving and setting; references required.—Apply, stating salary required, "Z 3782, Improver," this office. 6 A

JUNIOR, Resident, for Mem's Outfitting Business; must be willing; assistantship; state salary required; copies references. Address "Z 3794, Assistant," this office.

OFFICE MAN WANTED for Property Owners and Ratepayers' Association; commission only; splendid prospect. Reply, letter only, J. Maloney, 97 Sandford road, Ranelagh.

SHORTHAND TYPIST REQUIRED; must possess initiative and experience of general office routine; drug trade experience an advantage.—G 581, this office.

WANTED, competent, energetic LADY, C., 30 to 40, daily Another to run small country house; access easily; salary £38.—Apply with application, Address "Z 3729, Lady," this office. 4 E

SITUATIONS VACANT.

ALL Situations, Vacancies, and Appointments must, without exception, be obtained through special Bureaux, and not through Newspapers.

ADVERTISEMENT Writing.—All who wish to learn this highly paid profession in their spare time should send immediately for free Booklet, B.I.S.P. (Dept. 488), 363 Oxford street, London, W. 9 X

BUSINESS Girls—Evening Class in Dress Designing and Millinery every Tuesday night, 7-9 p.m., at the Grafton Academy of Dressmaking, 6 St. Stephen's Green, Dublin. Enrolments by 'phone, 21854. 8

COLLECTOR WANTED for rent in South Dublin; weekly £10 collection. Terms, G 604, this office.

DAILY HELP, Bungalow, Dundrum; cleanliness essential; copies references.—E 0 988, Irish Times Branch Office.

GARDENER-STEWARD REQUIRED, Co. Wicklow; state age and full particulars, experience.—Box A 2717, Irish Times Office, 59 Fleet street, London.

GENTLEMAN WANTED as ATTENDANT to elderly lady; room; willing to sleep in; good home.—Apply "Z 3797," this office. 6 A

HOUSE CHAMBERMAID and WAITRESS wanted; must be experienced.—Matron, Ward Union Hospital, Balbriggan. 'Phone 156. Irish Times Branch Office, 6 William street, Limerick.

HAIRDRESSING Department—Wanted, experienced Improver; must be good at waving and setting; references required.—Apply, stating salary required, "Z 3782, Improver," this office. 6 A

JUNIOR, Resident, for Men's Outfitting Business; must be willing; assistantship; state salary required; copies references. Address "Z 3794, Assistant," this office.

OFFICE MAN WANTED for Property Owners and Ratepayers' Association; commission only; splendid prospect. Reply, letter only, J. Maloney, 97 Sandford road, Ranelagh.

SHORTHAND TYPIST REQUIRED; must possess initiative and experience of general office routine; drug trade experience an advantage.—G 581, this office.

WANTED, competent, energetic LADY, C., 30 to 40, daily Another to run small country house; access easily; salary £38.—Apply with application, Address "Z 3729, Lady," this office. 4 E

WANTED for Dublin Nursery, GENERAL MAN, adaptable, inside and out. Full particulars, including wages without accommodation, G 454, this office. 5 F

WANTED for Manufacturing Concern in country town, experienced SHORTHAND TYPIST, capable of dealing with correspondence and general clerical work; state age, education, experience and salary. Address "Z 3773, Typist," this office. 6 F

WANTED, an efficient GIRL, capable of taking complete charge of large Fruit and Floral establishment in Dublin; market experience essential; good wages, permanent position to suitable applicant. Apply, enclosing copies references, to G 500, this office. 6 E

WANTED, Continental COOK for country hotel; state age and wages expected.—G 512, this office. 6 A

WANTED, COOK MANAGERESS for small Protestant club, Mondays to Fridays; state wages and experience.—G 508, this office. 6 E

WANTED, strong, country GIRL for Poultry Farm and able to milk and some experience.—Hely-Hutchinson, Swords. 6 E

WANTED, for Clowanstown, Tara, Co. Meath, apply D. Lovatt, married GARDENER-HANDYMAN, drive tractor when required and odd jobs; good lodge on main road. 6 A

WANTED, Killiney, GARDENER CHAUFFEUR, three days weekly; wages 18/-; young local man preferred; state age, experience.—G 543, this office.

YOUNG LADY WANTED for HOTEL BAR; send copies references, state age and salary. Address "Z 3776, Lady," this office. 6 A

EMPLOYMENT WANTED

ALL Vacancies, Situations and Appointments sought, hitherto appearing under special heading, will now be found in this column.

ASSISTANT Manageress or Housekeeper, thoroughly experienced; hotel; highest references.—G 473, this office. 6 A

CHEF, French, 40, highest references, good caterer, economical, wishes vacancy; hotel, restaurant.—Address "Z 3770, Chef," this office. 5 A

CHAMBERMAID, young, experienced, hotel, town or country; good references.—G 561, this office.

COUNTRY Girl (Protestant), 18, go Mother's Help, General, £30, desires immediate engagement, Dublin.—Mrs. Hayden, Naas. 'Phone 35.

COUNTRY Man, married, living in Dublin, R.C., age 38, two children, wants job; milk cows, look after stock, plain garden, clean motor.—G 589, this office. 7 F

EXPERIENCED Chauffeur, Gardener, Handyman seeks position; excellent references.—G 569, this office. 7 B

FOR home life, elderly, useful, companionable, needlewoman; some means; disengaged; interview. B 0 989, Irish Times Branch Office, Rathmines.

GAMEKEEPER, young, unmarried, highly recommended, seeks employment. Address "Z 3793, Gamekeeper," this office. 6 F

GENTLEWOMAN (C.I.) desires post, Secretary, Lady Housekeeper, any position of trust; excellent references.—G 578, this office. 7 B

GENTLEWOMAN (experienced), Nursing and Housekeeping, requires position where maid kept; C.I.—G 580, this office.

HANDYMAN in Garden and about a house has one day a week free for work; Pembroke Township preferred; reference to present employers. Address "Z 3775, Handyman," this office. 6 A

HOUSEMAID or Waitress, hotel, young, experienced, disengaged; good references.—G 557, this office.

LADY, experienced, domesticated, wishing post Housekeeper; good cook.—G 607, this office.

OWING to failure of dividends, a Lady is anxious to obtain post as Companion Help, daily or otherwise.—G 496, this office. 6 E

PENSIONER requires post, Rent Collector, or any position of trust; highly recommended.—G 347, this office. 4 E

RESPECTABLE Boy (22), who has served apprenticeship to Drapery, wishes secure position, any capacity.—G 566, this office. 7 B

STEWARD, all branches capable, hard working, well recommended, C. of I., free next month Address "Z 3730, Steward," this office. 4 E

STEWARD, presently employed, desires change, wishes to hear of vacancy; highest references.—G 489, this office. 6 E

THE Perfect Baffle for Wireless—See the Illustrated Article in the "Weekly Irish Times" to-day. Price twopence.

TRAPPING Wanted—We are prepared to Trap Damesnes or large Farms by careful trappers. Apply Alex. Aird, Trapper, Charleville Park, Tullamore, or Donard, Clonroach, Wexford. 4 B

THOROUGHLY experienced Waitress, hotel, town or country; well recommended.—G 555, this office.

WORKING Steward (R.C.), presently engaged, seeks change; long experience; strict T.T. Address "Z 3769, Steward," this office. 5 E

YOUNG man (single) to train as Waiter; well recommended.—G 393, this office.

YOUNG Lady seeks position as Shorthand Typist; wages 15/.—G 341, this office. 4 E

YOUNG Girl desires post hotel; good experience and references; bookkeeping (tabular system), reception, etc.; city or suburbs preferred.—G 481, this office. 6 A

YOUNG Man (Protestant), 5½ years' experience Grocery, Hardware, seeks vacancy; good window dresser and counter hand; excellent references. Address "Z 3794, Man," this office. 6 B

YOUNG Lady, experienced Shop Assistant, grocery; indoor, outdoor; recommended.—G 542, this office.

LEGAL APPOINTMENTS.

McAULEY—All bearing this name should see the Irish Family Names Page in the "Weekly Irish Times" to-day. Price twopence. 5 F

WANTED, ASSISTANT for Sheriff's Office; only a person with thorough experience need apply; enclose references, and state salary required. Address "Z 3781, Assistant," this office. 6 F

WANTED, ASSISTANT SOLICITOR for Western county town; good opening; state age and salary required. "Z 3799, Assistant," this office. 7 F

REPRESENTATIVES WANTED.

REQUIRED for well-known Firm, to cover Dublin and District in Cattle, Poultry, Horse and Pig Foods; only energetic Men need apply; experience and references (copies) essential.—G 455, this office. 5 F

MALE SERVANTS WANTED.

See Advertisements under Situations Vacant.

MEDICAL, NURSING AND APPOINTMENTS.

CHEMIST (Lady) wants part time post.—G 177, this office. 7 B

CHEMIST'S Assistant (Lady, 22 years), town and city experience, seeks appointment, locum or permanency.—Box 1186, Irish Times Branch Office, Cork. 7 F

GARLIC, 2/- lb.; Celery Seed for Rheumatism, 6d. oz.—Bradshaw, Parliament street.

INVALID or Aged Lady can have comfortable Home, in quiet, all conveniences; south suburbs.—G 439, this office. 5 X

NATIONAL CHILDREN'S HOSPITAL, HARCOURT STREET, DUBLIN.

APPLICATIONS are invited for the Posts of STAFF NURSE, for Day and Night duty alternately; Salary £60, rising by £5 yearly to £70 per annum. Also HOLIDAY RELIEF NURSE, from 1st May to 31st October; Salary £60. Apply, with copies of testimonials, to the MATRON.

PROFESSIONAL man's Daughter (C.I.) wishes position as Secretary-Receptionist to professional man; good secretarial training. Address "Z 3795, Secretary," this office.

QUALIFIED Chemist, first class experience, requires part time evenings, Dublin city or suburbs. Address "Z 3818, Chemist," this office. 7 B

TRAINED Nurse, professional man's daughter, experienced, companionable, requires permanent Day Case.—G 281, this office. 4 F

TRAINED Nurse Attendant, long nursing experience; excellent testimonials; care invalid lady, gentleman.—G 480, this office. 6 E

EDUCATION, TUITIONS, ETC.

ALL Professional and University Prelims., Oral and Correspondence. Success lists free.—McGuire's College, Gardiner's Row, Dublin.

AN Ex-Experienced Governess (Protestant) Visits; 12/6 weekly.—994, Irish Times Branch Office.

CAREER, Examinations.—Prepare by Correspondence for: Bank, Civil Service, University Entrance, Solicitors' Finalmen's Finalmen, Scholarships, Separate Subjects, Commercial Careers, etc.; prospectus free.—Write—Irish Correspondence College, Dept. 8, Molesworth street, Dublin. 26 X

CLASSES Commencing — Shorthand, Typewriting, Bookkeeping; individual attention; excellent examination results; fees moderate. Address "Z 3802, Tuition," this office. 7 B

FOR Sale, well established School in the Midlands. Address "Z 3737, School," this office. 4 F

FRENCH Girl, all examinations, private Lessons and Conversation Classes.—Mlle. Guidicelli, 18 Stephen's Green. 29 X

GOVERNMENT Typists (1939) Results Just Announced.—Our Successes: 1st, 3rd, 7th, 15th and 20th places. Government Shorthand Typists (1939)—3rd place (open), 3rd and 4th places (Ulster). MacNally's College, Grafton street (over Knowles). 5 F

GENTLEMAN, Hons. B.A., B.Comm., expert Tuitions; native Irish; moderate, or in exchange for keep.—G 539, this office.

GERMAN and Spanish Lessons; fluent speaker; terms moderate.—G 568, this office. 7 F

GOVERNESS, music, French, games, dancing, thoroughly experienced, Dublin, disengaged.—G 551, this office.

HIGHLY recommended R.C. Governess disengaged shortly, successful teacher, entire charge children from 4. Address "Z 3811, Governess," this office. 7 F

LADY, many years abroad, desires Tuitions; go to "as pair."—G 585, this office.

MATRICULATION.—Intensive Course Now Commencing. Special Class and Individual Tuition. Apply immediately—Matriculation Tutorial Academy, 34 Dame street. 4 E

YOUNG Woman, Graduate, wants Partner, cultured, of good standing, with house, to start new type school; full particulars. Address "Z 3820, School," this office. 7 B

YOUNG Lady, 26 years, 10 years in France, seeks position as Governess.—G 484, this office. 6 A

GOVERNESSES AND TUTORS WANTED.

FEMALE SUBSTITUTE (C.I.) WANTED after Easter, small country School, Co. Cavan. Address "Z 3739, Substitute," this office. 4 B

STUDENT (Protestant) WANTED to Tutor boy 15 years, mornings or afternoons, Dun Laoghaire district; usual subjects; no Irish. Address "Z 3814, Tutor," this office. 7 B

WANTED DAILY GOVERNESS or MOTHER'S HELP (R.C.), 3 to 8.30; good education; help homework.—G 601, this office. 7 F

WANTED, First Lessons, child aged 10, pupil's home, three mornings weekly, 11 to 1; Clonskeagh district; state terms.—G 571, this office. 7 F

WANTED QUALIFIED TEACHER, small Church School; competent to teach Irish; suit pension; salary about £85.—Free house and garden. Apply Rev. Dr. McClelland, Rectory, Inistioge, Co. Kilkenny. 6 A

HOTELS AND RESTAURANTS, OFFICIALS, SERVANTS, ETC.

See Advertisements under Situations Vacant.

MONEY, PARTNERSHIPS, INVESTMENTS, ETC.

£20 to £10,000
LOANS GRANTED DAILY IN ANY PART OF EIRE
IN SUMS OF £20 UPWARDS,
With or Without Security.
NATIONAL FINANCE Co., Ltd.
83 MIDDLE ABBEY ST., DUBLIN
'Phone: Dublin 43780.
Telegrams: 43780 Dublin.

ADVANCES on Jewellery, Pianos, Furniture, etc.—Gorman's, Pawnbroker, Wineravern street (opposite Four Courts Hotel), Dublin. 'Phone 71900. T

A BOUT Private Loans—£20, upwards, advanced.—A Carrs, Limited, 5 Lower Abbey street, Dublin. 'Phone 21493. T

ADVERTISER, with about £2,000, wishes to hear from another with a similar amount, to combine to Purchase Investment Property in Dublin. Address "Z 3749, Investment," this office. 5 F

CASH Advances, £25 to £5,000, with or without security.—The Dublin Financial Corporation, Ltd., 6 Westmoreland street, Dublin. 'Phone 21287. T

CASH Advanced, £10 and upwards, with or without security.—S. Motsoyiz, 34 Exchequer street, Dublin. T

CASH Advanced, £10, upwards.—P. and J. Toohey, 5a Fownes street, Dublin. 72 4

CHARTERED Accountant desires Partnership or commercial position in Ireland; excellent general experience; at present Secretary of Public Limited Company; age 34. Address "Z 3806, Accountant," this office. 7 A

ESTABLISHED Factory, Dublin, going into Limited Company, REQUIRE DIRECTOR with £1,000 to £2,000. Good profits.—G 613, this office. 7 B

LOANS Advanced, £10 and upwards, with or without security.—Commercial Union Loan and Discount Co., 57 Mid. Abbey street. 'Phone 45096. Established 1912. 78 1

£20 AND Upwards Advanced without security.—Central Trust, Ltd., 17 Clare street, Dublin. T

DOMESTICS WANTED.

CLONTARF.—WANTED, DAILY MAID; state age, wages and experience.—G 513, this office.

GIRL, with good home experience, REQUIRED for flat, city; adults; good home, £14 year.—G 376, this office. 4 E

WANTED, Working HOUSEKEEPER, two gentlemen; South side; state age, salary expected.—G 338, this office. 4 E

WANTED, smart, young WOMAN, near Kingstown, capable of all duties; lady's recommendation.—171, Irish Times Branch Office, Kingstown.

"IRISH TIMES"
EMPLOYMENT REGISTRY.
NO FEES CHARGED.
HOURS ..... 10 a.m. to 4 p.m.
Saturdays ..... 10 a.m. to 1 p.m.
The Matron has several vacancies on her books for recommended, unemployed, experienced and untrained. Placed immediately.
31 Westmoreland Street, Dublin.
'Phone: 76555.

HOUSE AND PARLOURMAIDS WANTED.

WANTED, reliable HOUSE PARLOURMAID; three maids kept; highest references required; state age, wages.—Madam O'Mahony, Grangecon, Co. Wicklow. 4 F

WANTED young Girl train as HOUSE PARLOUR-MAID, near Dublin. Address "Z 3753, Maid," this office. 6 A

GENERAL SERVANTS WANTED.

BRA

NEW AND USED

Motor Vehicles and Cycles

MOTOR CARS.

AT Lincoln and Nolan, Ltd., 57/58 Lower Baggot street—Humber Saloon, £70; Wolseley Saloon, £75; good value; any trial. 5 X

AUSTIN Light 12/4 de Luxe Saloon, 1935 model, but in 1939 condition; taxed; £85 or near offer; hire purchase terms may be arranged. Seen at Ashenhurst, Williams and Co., Ltd., 16 Talbot place, Dublin.

A BARGAIN—Standard (late 1936) Light Vauxhall De Luxe Saloon, taxed to end of year, splendid condition; nearest offer to £150 secures. Phone 81592. T

DODGE, 1937, black, £16 tax, perfect; bargain, £135.—O'Sullivan, Mount Sion, Kilkenny. 6 X

LATE 1938 Morris "8" Sports Two Seater, mileage 18,000, black body and hood to match, good condition; reasonable offer accepted as owner leaving country.—G 621, this office. 6 A

MORRIS 14, 1937 (August), in really first class order; £125.—Calva Garage. 7 X

OWNER Morris Twelve, 1937, excellent condition, 17,000 miles, would Exchange for larger car, near Dublin; cash adjustment. Address "Z 3798, Morris," this office. 6 X

WOLSELEY Ten, 1937, in beautiful condition; £140 for quick sale. Address "Z 3717, Motor," this office. 2 A

WOLSELEY 9 h.p. Saloon, 1934, in beautiful, finish condition, recently completely overhauled, always carefully handled, most economical. 'Phone 43369, or G 612, this office. 5 F

20 H.P. Chrysler Saloon, excellent condition, small mileage, taxed year, £150 or nearest. Seen, 21 City quay. 5 F

1939 FORD 8 h.p. Tudor, small mileage, perfect condition, taxed, bargain, £115.—G 428. this office. 5 F

1939 MORRIS, 10 h.p., de luxe model, perfect condition; done 10,000 miles; price £180. —G 432, this office. 5 F

WANTED

WANTED, 12 or 16 h.p. Saloon Car, recent date, British preferred; state price.—G 579, this office.

AUTO-CYCLES.

ANY Make Supplied. Catalogues free. Easy Payments. Free Tuition. Spares, Repairs, Insurance.—Erne Co., 17 Lower Baggot street. 5 X

ACCESSORIES, TYRES, ETC.

COOK'S for Tyres, Oils, Batteries, Lamps, Puncture Outfits, Tyres repaired (worn tyres re-covered), Car valeting, reasonable.—Texas House, Wood quay, Dublin. T

GARAGE ACCOMMODATION AND REPAIRS.

TO Let, large Lock-up Garage, also 8 x 8 feet suitable Storage.—Woodstock Garage, Ranelagh. 7 F

BICYCLES.

A 12-STEEL Raleigh—Cash and Easy Payment orders sent; carriage paid per bus or rail. All models 10/- deposit, including those fitted with Dynohub.—Stevens, "The Cycle King," 8 Aston's quay and 244 Rathmines road, Dublin.

B.S.A.—The World's Best Value. A quality Cycle at a reasonable price. Give us a call before deciding on your new model.—Kelly's, Bachelor's Walk. T

MCHUGH Himself is singular for Cycles. All leading makes stocked and supplied. Carriage is paid to nearest station. We offer city service to country clients. List of new cycles and order form free from McHugh Himself, 38 and 39 Talbot street, Dublin. 1 A

RALEIGH—Call and inspect our range of models. Catalogue and full particulars.—Kelly's, Bachelor's Walk. T

CHAUFFEURS, MECHANICS.

See Advertisements under Situations Vacant.

"IN THE FLOUR MILLERS' POCKET"

Mr. Lemass Replies to Deputy's Accusation

PROFITEERING PROSPECTS LESS THAN IN LAST WAR

IN the Dail yesterday, Mr. J. M. DILLON (F.G., Monaghan) resumed his speech on the Supplementary Estimate for the Office of the Minister for Supplies. As regards cheap knitted socks and stockings which were worn chiefly by the poor, and the prices of which had risen immensely, the Minister should do his best to get the British Government to release sufficient yarns of cheap quality to this country.

The whole House had heard with relief of the success which had attended the Minister's efforts to obtain supplies of sugar and wheat. It was strange, however, that the two commodities on which millions had been spent to achieve self-sufficiency were procurable in adequate quantities when the crisis came. Instead of concentrating on the production of wheat and beet the Irish farmers should be asked to concentrate on producing animal feeding-stuffs.

Mr. DILLON also suggested that the Minister should draw the attention of farmers to the potential value of sacks and bags. "There is money in bags," he said.

INCREASE IN PRICES

Mr. J. HURLEY (Labour, Cork) referred to the lack of rigorous measures by the Department in dealing with profiteering and exploitation. He admitted there had been justifiable increases of prices, but there were some which could not be justified.

Mr. J. HUGHES (F.G., Carlow-Kildare) said that transport and storage charges in the case of wheat were very high, and in that connection big profits were being made. With more attention exercised by the Department those charges could be reduced.

As to the question of home-produced sugar, Mr. HUGHES said that there was no crop which required a more intensive treatment of superphosphates than beet; and if there were any shortage of such artificial manures the effect on the crop would be very serious.

TIMBER IMPORTS

Mr. H. M. DOCKRELL (F.G., Dublin) suggested that the Minister should try to charter British ships at 150s. a ton rather than neutral shipping at £16 a ton for timber imports.

Referring to the work of the Prices Commission, he said that where an inquiry was being held as between a manufacturer and an outside complaint in regard to a tariff investigation, the distributors should also be heard. In the present circumstances distributors were delivered up in chains to the manufacturer. A new technique was being evolved under which distributors and the other parties would be put out of business because they had no say in the question of under what terms trade was going to be carried on.

BUSINESS MEN'S VIEWS

Two letters were read by Mr. W. T. COSGRAVE (F.G., Cork), who said that the Chairman of the Hosiery group of the Federation of Irish Manufacturers had written him calling attention to the fact that stocks of low cross-bred yarns normally imported from England, were running dangerously low, and the outcome would be a raising of price to the consumer and a restriction of labour. The letter called attention to the large potential exportable surplus of wool to England, and suggested the feasibility of exchange of tops and yarns.

The second letter—from a businessman—referred to the necessity for a decision about importing timber at famine prices or slaughtering our woods, and asked the Government policy in the matter. The cost of imported timber was running into colossal figures and later possibly would run into fantastic figures, while freight from Canada had increased from £3 5s. per standard to £20.

Mr. COSGRAVE said that if there was a case for using Irish timber, the only condition he would impose would be replanting to a similar extent as in the last war.

He had been informed that the quota of petrol allocated to accountants had been restricted to the lowest distribution made, and it seemed strange that one branch of the commercial community should be singled out for such restriction.

MINISTER'S REPLY

Mr. LEMASS, replying, said that to say the price of bread was too dear got them nowhere. If the suggestion were made to subsidise the price of flour they would be dealing with a practical possibility, but it would not be a wise course to take, and would cost an immense amount of money. To reduce the price of flour from 47s. a sack to 46s. would cost in way of subsidy £150,000, and that would have a very small effect on the price of a loaf, for to bring that down one halfpenny would cost from £600,000 to £700,000. The fact was that the costing of a sack of flour was a very difficult matter, involving a very high degree of knowledge of the industry, and that particular work had to be done by highly skilled individuals. When amateurs stepped in to show how easy the whole thing was they only got themselves into the same muddle as Deputy Dillon had got himself into on Wednesday.

The price of flour was reasonably controlled, and a few days after the war started an Order was made fixing the price of flour at the level it was pre-war, and no increase had taken place since then. That had been thoroughly investigated by skilled accountants and officers of the Department of Supplies and approved by them as justifiable in all the circumstances.

CHARGE DENIED

The MINISTER said that he fixed the price for flour, but he was accused on Wednesday of defending the flour millers, and the charge was made that he was speaking from a brief prepared by the Flour Millers' Association. That charge was completely untrue. He was not defending the millers, either then or now, but he was defending his own action in fixing the price now in operation. The price was fixed by him, and in the opinion of the flour millers it was too low. They said that sufficient allowance was not made for the cost of production or to enable them to get reasonable profits from the business. The flour millers were entitled to make whatever representations they thought fit to make. They made representations continually, and these representations got the most careful consideration, but to argue from that that the Department was in the pockets of the flour millers was just nonsense. It might impress stupid people, but it was not a useful contribution to the Dail.

"I assure the House," said Mr. Lemass, "that the price was fixed after the most careful consideration of all the relevant factors."

One rough-and-ready check, he said, could be made, and that was by comparison with the commercial price of flour in Great Britain. The price of flour sold in Great Britain was subsidised by the British Government to the extent of £500,000 a week. The commercial price of flour there was 41s. per sack, and if this country bought flour in England they would have to pay 43s. a sack in addition to the cost of freightage and an extra 2s. for each sack. The Government here subsidised the production of wheat to a heavier extent that the British. The price of wheat in this country was not unreasonably high and did not contain an element of excess profit. It was important that the public should know that there was to-day no prospect of the same type of profiteering during this war as there was during the last war. If people were convinced of that a number of difficulties would be removed.

WHEAT SUPPLIES

It was a fact that there was considerable difficulty in getting supplies of the cheaper type of woollen yarns, continued Mr. Lemass, not because somebody had cornered supplies, but because the woollen mills all over the world were making military uniforms. Deputy Dillon had said that they could make a bargain with Britain in regard to their surplus wool supply, but the position was that they were not selling wool to Great Britain, but in those countries where prices had soared owing to the demand.

Mention had also been made of the fact that, while they had concentrated on wheat and sugar, these were two commodities which they were experiencing the least difficulty in obtaining. That was a superficial view. Up to the present they were able to keep up their supplies of wheat, but it should not be concluded that they could do so always. It was going to be increasingly difficult to get supplies from abroad, and it was also going to be more expensive. If the price of foreign wheat kept moving upwards, it would be cheaper for them to grow their own wheat. The arranging of shipping transport was also very difficult and expensive. In regard to phosphates, they had only been able to ship 25 per cent. of what they had purchased in North Africa, and Belgium had put a ban on its exports of manufactured phosphates. Steel of all kinds was both scarce and dear.

THE CASE OF SUGAR

In the case of sugar, it was true that they had been able to arrange for the importation of a quantity of raw sugar. When he said on the previous day that their supplies of sugar were secure no matter how long the war lasted, he had in mind the possibility of keeping up the beet acreage and the arrangements made for the supply of raw sugar. It would be utterly mistaken to think that there was no difficulty in getting sugar.

It was clear, however, that raw sugar could be purchased and refined here cheaper than they could, in the circumstances, buy the refined sugar. In addition, the refining of the raw material gave substantial additional employment.

ATTACKS ON SHIPPING

Continuing, Mr. LEMASS said that Deputy Dillon had suggested that they should make a protest concerning attacks on neutral shipping. Before they did anything like that he would have to be satisfied of the facts before reporting them to the Department of External Affairs, and they would make the protest. He could not accept newspaper reports, for instance. There had been a case of a ship coming from a South American port with a cargo of feeding stuffs the Minister pointed out, but only that day he had received a report from the master of the ship, who alleged that torpedoes were fired at the ship, but it was quite clear that none of them hit the ship.

The function of his Department was to see that the coal merchants and other such importers did not get the same margin of profit on the increased prices. If there were substantial increases in price their profit percentage would be lower.

FREIGHTS ON TIMBER

A good one-third of the male population of Europe were filling sandbags, and, naturally, sacks were difficult to get for other purposes. Increases in prices that had taken place already had been fully justified.

On the question of timber imports, the Minister said that the British were subsidising the freight on timber, and while, if a good case were made for subsidising it here, it would be considered, it would have to be a really good case.

Mr. DOCKRELL remarked that even allowing for the subsidy the British shipping freight was much below the other.

Mr. LEMASS—Undoubtedly. But there was not sufficient shipping for Britain's own requirements.

The MINISTER said that in the case of accountants an additional allowance of petrol would be given where it was shown that it was required for the conduct of their business.

EXCESS PROFITS

While not expressing disapproval of the suggestion for the establishment of local committees to report cases of excess profit-making, the Minister said that it had been considered after the outbreak of war, but he had thought it advisable to postpone action until the people had adjusted their minds to the fact that a certain rise in some prices was inevitable, and became aware that there was machinery available for the control of prices. If, however, a case was made for the setting up of a committee in any area, he would consider it, and take steps to set it up.

In reply to Mr. COSGRAVE, the Minister said that authority to cut timber lay in the Department of Lands, and it was required that four trees be planted for every one cut. Three organisations, one for the East, another for the South and a third for the West had been set up to buy timber abroad, and those corporations had the sole right of importing. The idea was to effect the greatest possible economy in purchase and transport. Although prices had risen, there was no scarcity of supplies, and they were considering what action they could take to secure further economies in timber purchase and distribution. Steps also were being taken with the Department of Lands in connection with the use of Irish timber.

The vote was passed.

IGNA Sparking Plugs ensure maximum mileage from your petrol ration. Fit a new set to your car today. Full range of types 2/- each, everywhere. Made by LEINSTER ENGINEERING CO., LTD., DUBLIN.

FUNERALS

MR. GEORGE HUBAND

The funeral of Mr. George Huband, who died last Tuesday in a Dublin hospital, took place to Mount Jerome Cemetery yesterday.

The Rev. R. Allman officiated at the graveside.

The chief mourners were:—Messrs. Arthur, William and Joseph Huband (brothers) and Mrs. Warren Storey (niece).

The general attendance included:—Messrs. S. M. Alexander, F. J. Brown, W. B. Player, S. H. O'Connor, J. P. Higgins, Warren Storey, J. H. Whyte, R. G. Elliott, P. Maher, V. Masterson, Cyril F. Ellis, H. de B. Ellis, R. S. Weir, T. Murphy, W. Kelly, M. S. Kent, R. J. Ball, R. Richardson, S. J. McCarthy, Rathgar; J. E. Farrell, J. Noel Doody, R. House, T. Madigan, H. K. Hillis, J. A. Trotter, J. Fagan, P. C. Germaine, J. J. White, B. J. and Mrs. McCarron, R. J. Cremins (Assistant Secretary, General Post Office), T. O'Rourke Clancy, L.D.S.; J. R. Hughes.

G. Guilfoyle, J. W. Dobbs, M. Dwyer, G. S. Patterson, J. M. Wilson, Lambert Patterson, J. Chassie, W. T. Waldron, A. S. Rowdest, F. Carey, H. Jeffrey, A. E. May, P. Blake, P. J. Cahill, T.C.; J. M. Price, J. Young, J. H. Reid, J. E. King, F. J. Kenny, Louis Bouvier, Victor Malone, H. Waters, C. S. Tighe, J. M. Tighe, G. L. Stubbs.

G. G. Sutcliffe, David H. Charles, Brinsley McNamara, W. Dillane, T. L. Quane, D. Grierson, J. H. Mullins, C. J. Beatty, D.J.; R. Maude, H. B. Leopold, D. P. Hoey, J. Fleming, Mr. and Mrs. Harry Archer James Kerrall, T. F. Cassidy, P. J. O'Reilly, B. O. H. Fleming, M. A. Coughlan, J. McCosh, L. McNeive, W. O'Connor, C. Devrir (Registry of Deeds), and E. L. Richardson, P.C.

MR. JOHN P. GAYNOR

The funeral of Mr. John P. Gaynor, barrister-at-law, of 115 Botanic road, Dublin, took place yesterday from St. Columba's Church, Iona road, to Glasnevin Cemetery, after Requiem Mass celebrated by the Rev. P. J. Lyons, C.C., St. Columba's.

The chief mourners were:—Mr. Gerard F. Gaynor (son), the Misses Nellie and Norrie Gaynor (daughters), Messrs. John Moylan and Albert Healy (nephews), Mrs. E. Lazenby (sister), Mrs. L. Healy (sister-in-law), Miss Eileen Hickey (relative).

Among the general attendance were:—Very Rev. J. P. Farrell, Glasnevin; Rev. J. Redmond, C.C., St. Columba's, Iona road; Mr. D. McMenamin, T.D.; Mr. James Dillon, T.D.; Mr. P. McGuinness (representing Mr. James Coburn, T.D.), Messrs. McNamee, D. O'Connor, E. J. Crocker, M. Keogh, and P. McDonnell (representing A.O.H., Dublin District); Messrs. C. King, L. Murphy, J. Murray, C. Collins, and A. G. O'Callaghan, J. P. McCabe (Chairman, Dun Laoghaire Borough Council), H. Moloney, K.C.; Peter Nugent, Patrick Nugent, J. Nugent, W. G. Fallon, Dr. Laurence Keith.

Messrs. M. F. Lennane, T. O'Donnell, J. D. Collins, M. O'Connell, D. C. Whelan, P. T. Montford, B. O'Mahony, J. Quinn, W. G. Doyle, P. F. O'Reilly, J. Hart, S. B. Ryce and Mrs. Ryce, J. Vaughan, J. Fagan, T. F. O'Driscoll, J. O'Gorman, J. W. Bury, S. P. English, T. H. Kelly, J. McGuinness, P. Leavy, J. T. Ryan, J. McKevitt, J. Coll, R. J. Purce, L. J. Kirwan, J. H. Roe, T. Bourke, P. Farrelly, J. D. McDonald, Miss Nancy Quinn, Miss Quinn, Miss R. MacDonagh, R. L. Reid, F. McCann, Mrs. M. Foley, G. Kenny, W. H. Kenny, J. Gallagher, C. Brennan, M. McCarthy, M. McCarthy, J. Thunder, T. F. O'Driscoll, J. Moran and B. R. Allshire.

ARMY MISSIONS

ARRANGEMENTS FOR PASSION WEEK

The annual missions for the members of the defence forces will be held during Passion Week. They will be opened on next Sunday, Passion Sunday, and will conclude on Palm Sunday. A Triduum will be given at some centres.

The missions will commence with Mass and special opening sermons on Passion Sunday. Exposition of the Blessed Sacrament will follow, and during the Exposition the Act of Consecration of Ireland to the Sacred Heart will be recited.

The missions will conclude on Palm Sunday, March 17th, with general Holy Communion, followed by renewal of Baptismal vows and by Papal Blessing.

There will be a full attendance of officers and men in all military barracks.

The following priests will conduct the exercises at the different centres:—

Curragh Camp, Co. Kildare—Rev. Father Colgn, O.F.M., and Rev. Father Fabian, O.F.M.; Portobello and Griffith Barracks, Dublin—Rev. M. Fox, C.SS.R.; Islandbridge and Collins Barracks, Dublin—Rev. J. Kelly, C.SS.R.; McKee Barracks and St. Bricin's Hospital, Dublin—Rev. A. Maloney, C.SS.R.; Collins' Barracks, Cork—Rev. Father Austin, C.P.; Baldonnel Aerodrome, Co. Dublin—Rev. J. O'Shea, O.M.I.; Fort Dunree, Lough Swilly—Rev. W. Dolan, B.D., C.C.; Fort Lenan, Lough Swilly—Rev. J. Gallagher, D.D., D.C.L.; Custume Barracks, Athlone—Rev. Father Fintan, O.F.M.; Fort Bere Island, Co. Cork—Very Rev. D. McCarthy, Adm.; Renmore Barracks, Galway—Rev. D. Harris, C.SS.R.; Military Barracks, Kildare —Rev. Father Baptist, O.F.M.; Military Barracks, Kilkenny—Rev. Father Tevence, O.M.Cap.; Letterkenny, Co. Donegal—Very Rev. J. McGinley, Adm.; Sarsfield Barracks, Limerick—Rev. B. Treacy, C.SS.R.; Malin Head, Co. Donegal—Rev. William Meehan, C.C.; Sligo Military Barracks—Very Rev. J. W. Stephens, O.P.; Military Barracks, Templemore—Very Rev. D. O'Sullivan, S.J.; Military Barracks, Waterford—Rev. J. Ahearne, C.C.; Rineanna Airport —Rev. Robert Galvin; Military Barracks, Tralee—Rev. Father Dennehy, C.C.; Columb Barracks, Mullingar—Very Rev. D. Mulvin, Adm.; Valentia Island—Very Rev. M. O'Donaghue, P.P.; Fort Camden, Cobh—Very Rev. D. O'Flynn, P.P.; Military Barracks, Longford—Very Rev. P. Kelly, Adm.; Fort Carlisle, Cobh—Very Rev. Father Keating, P.P.; Waterville, Co. Kerry—Very Rev. Father Harrington, P.P.; Spike Island, Cobh Harbour—Rev. D. McCarthy, C.C.

CLOSING DAY OF THE BULL SALES

BEEF SHORTHORN SOLD FOR 280 GUINEAS

BRISK TRADE IN HEREFORD

The following is a comparative return of the sales as furnished by the auctioneers, Messrs. Gavin Low, Ltd.:—

Breed.	Number Sold 1939.	Number Sold 1940.	Average Price. 1939. £	Average Price. 1940. £
Beef Shorthorn Bulls	126	155	41	39
Dairy Shorthorn Bulls	169	169	58	58
Non-pedigree Dairy Shorthorn Bulls	42	34	25	39
Aberdeen-Angus Bulls	274	255	37	32
Hereford Bulls	212	237	36	43

TOTAL SALES.

1936	£27,658
1937	£31,865
1938	£37,042
1939	£33,809
1940	£36,415

AT the last day of the Royal Dublin Society's bull sales at Ballsbridge yesterday there was a brisk demand for Herefords. The shorthorns sold yesterday were beef bulls and the prices relatively kept up to the sales of the previous day. The top price of 280 guineas was paid for the champion, Prumplestown Rover, a white beef shorthorn belonging to Mr. F. F. Wright, Castledermot, Co. Kildare. This bull was by Calrossie Royal Sovereign, and was sold to an English buyer for export, it is understood, to Buenos Aires. Johnstown Lad, the champion in the Hereford breed, was sold for 115 guineas by Mr. J. E. Kennedy, Rathcoole, Co. Dublin, to Mr. R. Murray, Farn, Strokestown.

The highest price in the Herefords, of 140 guineas, was paid by Mr. W. O. Welphy, Shippool, Innishannon, Co. Cork, for Gageboro' Commodore, belonging to Mr. Hugh Holloway, Horseleap, Moate. This bull won first prize in the February yearling class.

Following are the principal sales:—

SHORTHORNS

Calved in January, 1939.

	Gns.
H. J. Toler-Aylward—Shankill Ferdinand to P. Beatty, Carnmore, Drumnore	55
W. J. Davidson—Butterfly's Leader to J. Chinnors, Grange, Co. Limerick	55
W. J. Davidson—Mysie's Warrior to Mrs. A. Rossiter, Fethard-on-Sea	62
J. F. Wright—Prumplestown Grand National to G. Watt, Ramelton	75
R. Ha—Butterfly Command (3rd) to J. Dundon, Patrickswell, Co. Limerick	62
A. J. Moore—Broadhooks Royal to J. Bolger, Coolnahorna, Enniscorthy	47
R. Stewart — Templereagh Rodney to W. Stokes, Kilsheelan, Tipperary	52
P. Roche—Garrylough Beauty's President to P. Kinsella, Camew	52
J. T. Murphy—Johnstown Radio to Department of Agriculture	47
P. M. Doyle—Broadhooks Orderly to J. Maher, Finglas	45
H. Anketell—Golden Sunrise to Department of Agriculture	45
R. A. A. Latta—Ballinakill Royal Guard (2nd) to J. H. Strong, Virginia	66
H. Foster—Erin's Pretender to J. H. Poole, Ballyheg Ho, Ferns	57
R. K. Wright—Kilkea Benefit (1st) to W. Hall, Boolavogue, Ferns	60
J. J. Maher—Galtee Boy to Department of Agriculture	42
P. Tohall—Roxboro Hope (4th) to C. Fee, Keel, Longford	55
Calved in February, 1939.	
W. T. Cosgrave, T.D.—Beechpark Bellringer to C. Wakefield, Aughrim, Ballinasloe	50
Mrs. M. Roche—Tailobhail Knight (2nd) to P. Mahon, Gesahill	42
R. A. Stewart—Favourite to T. Madigan, Shanagolden	42
D. Kinsella—Killonerry Renown Star to C. H. Nicholson, Balrath, Kells	55
P. Doyle—Carrig Alderman to P. J. Murphy, Mount Jennings, Hollymount, Co. Mayo	44
J. F. Wright—Prumplestown Bounty to F. W. Small, Mullingar	57
J. F. Wright—Prumplestown Landlord (1st) to T. J. Cairns, Moatfield, Coolock	47
R. K. Wright—Kilkea Calculus (2nd) to P. and G. Hughes, Buenos Ayres	85
R. K. Wright—Kilkea Courier (3rd) to P. H. Cahin, Ballagan, Greenore	57
J. Loughrin—Killygarvin Silver Ensign to Department of Agriculture	57
C. McCardle — Roan Prince to ... McDonnell, Dunleer	47
J. Bowden—Liberator to T. Murphy, New Ross	47
J. F. Kenny—Goulde Hills to J. Thompson	45
J. O'Farrell—Clegna Boy (4th) to A. H. Ridgeway, Rathdangan	33
Major C. K. O'Ilara—Annamore Idealist to J. J. Behan, Lashogar, Portarlington	40
Calved in March, 1939.	
W. Wright—Drumlara Agusta Lad to J. English, Knockgraffan, Cahir	57
A. Montgomery—Ballinode Shamrock to M. Murray, Athleague	42
J. F. Wright—Prumplestown Mac (3rd) to A. M. Stewart, Milhills, Crieff, Scotland	60
R. A. A. Latta—Ballinakiln Royal Mail to S. Hendy, Kilculien	60
J. A. McCague—Orphan Jim to J. Boyd, Carrick-on-Shannon	45
J. Bole—Red Emperor to Department of Agriculture	45
E. Duffy—Roving Beautiful Boy to J. McCann, Carlingford	54
F. Wright—Prumplestown Brigadier to M. Digrin, Lixnaw	33
R. K. Wright—Kilkea Gold Standard, Woodford, Ballinamore	65
Lt.-Col. Lord Farnham—Drumlina Shamrock to Department of Agriculture	65
Nanette Patton—Kilnaclor Regalia to O. Boland, Rickardstown, Kildangan	50
M. McIlroy—Prince 3rd to Department of Agriculture	46
Lord Rathdonnell—Lisnavagh Blissful Raider (1st) to A. Smyth, Drumgreel, Cootehill	52
H. Carty—Gaibally Hopeful Gem to M. Doyle, Templepoge	47
Lt.-Col. E. T. G. Lowry—Pomeroy Warrior to P. K. Hynes, Drumree	45
B. Dancher—Red Prince to T. Kearney, Tinahely	45
P. Duffy—Bellanascarrow Champion 2nd to J. Brody, Granard	50
R. K. Wright—Capt ator to T. Hill, Camolin	38
A. Monigomery—Ballinode Eclipse to J. J. Armstrong, Drumalee, Belturbet	52
Major C. K. O'Hara—Annaghmore Hopeful to T. P. Lyons, Cullragh, Roscommon	45
R. A. A. Latta—Ballinakiln Royal Marksman to Department of Agriculture	45
Calved April, 1939.	
R. K. Wright—Kilkea Observer to T. Duignan, Rooskey, Athlone	57
R. Graham—April Prince to Department of Agriculture	45
J. J. Kiernan—Gowna Record to T. Larkin, Cloonsha nbo, Claremorris	46
S. K. Anderson—Watchman to W. Martin, Kilcolgan, Galway	48
J. W. Jennings—Brookville Robinhood to A. H. Ridgeway	42
J. A. McCague—Royal Dick to Department of Agriculture	37½
M. Raleigh—Knockieog Bellman to M. Deering, Dunlavin	48
W. J. Davidson—Clemency's Pedlar to J. Hayden, Four-mile House	48
R. A. Stewart—Favourite to T. Madigan, Shanagolden	42
D. Kinsella—Killonerry Renown Star to C. H. Nicholson, Balrath, Kells	55
P. Doyle—Carrig Alderman to P. J. Murphy, Mount Jennings, Hollymount, Co. Mayo	44
J. F. Wright—Prumplestown Bounty to F. W. Small, Mullingar	57
J. F. Wright—Prumplestown Landlord (1st) to T. J. Cairns, Moatfield, Coolock	47
R. K. Wright—Kilkea Calculus (2nd) to P. and G. Hughes, Buenos Ayres	85
R. K. Wright—Kilkea Courier (3rd) to P. H. Cahin, Ballagan, Greenore	57
J. Loughrin—Killygarvin Silver Ensign to Department of Agriculture	57
C. McCardle — Roan Prince to ... McDonnell, Dunleer	47
J. Bowden—Liberator to T. Murphy, New Ross	47
J. F. Kenny—Goulde Hills to J. Thompson	45
J. O'Farrell—Clegna Boy (4th) to A. H. Ridgeway, Rathdangan	33
Major C. K. O'Ilara—Annamore Idealist to J. J. Behan, Lashogar, Portarlington	40
Calved in March, 1939.	
W. Wright—Drumlara Agusta Lad to J. English, Knockgraffan, Cahir	57
A. Montgomery—Ballinode Shamrock to M. Murray, Athleague	42
J. F. Wright—Prumplestown Mac (3rd) to A. M. Stewart, Milhills, Crieff, Scotland	60
R. A. A. Latta—Ballinakiln Royal Mail to S. Hendy, Kilculien	60
J. A. McCague—Orphan Jim to J. Boyd, Carrick-on-Shannon	45
J. Bole—Red Emperor to Department of Agriculture	45
E. Duffy—Roving Beautiful Boy to J. McCann, Carlingford	54
F. Wright—Prumplestown Brigadier to M. Digrin, Lixnaw	33
R. K. Wright—Kilkea Gold Standard, Woodford, Ballinamore	65
Lt.-Col. Lord Farnham—Drumlina Shamrock to Department of Agriculture	65
Nanette Patton—Kilnaclor Regalia to O. Boland, Rickardstown, Kildangan	50
M. McIlroy—Prince 3rd to Department of Agriculture	46
Lord Rathdonnell—Lisnavagh Blissful Raider (1st) to A. Smyth, Drumgreel, Cootehill	52
H. Carty—Gaibally Hopeful Gem to M. Doyle, Templepoge	47
Lt.-Col. E. T. G. Lowry—Pomeroy Warrior to P. K. Hynes, Drumree	45
B. Dancher—Red Prince to T. Kearney, Tinahely	45
P. Duffy—Bellanascarrow Champion 2nd to J. Brody, Granard	50
R. K. Wright—Capt ator to T. Hill, Camolin	38
A. Monigomery—Ballinode Eclipse to J. J. Armstrong, Drumalee, Belturbet	52
Major C. K. O'Hara—Annaghmore Hopeful to T. P. Lyons, Cullragh, Roscommon	45
R. A. A. Latta—Ballinakiln Royal Marksman to Department of Agriculture	45
Calved April, 1939.	
R. K. Wright—Kilkea Observer to T. Duignan, Rooskey, Athlone	57
R. Graham—April Prince to Department of Agriculture	45
J. J. Kiernan—Gowna Record to T. Larkin, Cloonsha nbo, Claremorris	46
S. K. Anderson—Watchman to W. Martin, Kilcolgan, Galway	48
J. W. Jennings—Brookville Robinhood to A. H. Ridgeway	42
J. A. McCague—Royal Dick to Department of Agriculture	37½
M. Raleigh—Knockieog Bellman to M. Deering, Dunlavin	48
W. J. Davidson—Clemency's Pedlar to J. Hayden, Four-mile House	48
Lord Rathdonnell—Lisnavagh Bardmaster to Department of Agriculture	48
R. Beattie—Dilliagh Graduate to Department of Agriculture	48
R. A. A. Latta—Ballinakiln Royal Archer to Department of Agriculture	30
R. K. Wright—Kilkea Charmer to C. Willis	48
J. J. Connolly—Carnenaugh Command to Department of Agriculture	42
R. K. Wright—Kilkea Stirling to Department of Agriculture	47
R. K. Wright—Kilkea Doorkeeper to Department of Agriculture	57
R. K. Wright—Kilkea Anchor (2nd) to J. Mcrnagh, Davidstown, Enniscorthy	57
J. W. Jennings—Brookville Earl to Department of Agriculture	45
J. F. Wright—Prumplestown Rover (champion shorthorn) to R. Brydon, England	280

HEREFORDS

Calved from September to December, 1938.

A. Brady—Beehive Victor (3rd) to J. Egan, Glenmore, Nenagh	62
F. Daly—Cornamagh Senator to J. Roche, Clanestown, Co. Wexford	51
Mrs. M. M. Stanley—Duke of Coolamber to G. Munro, 102/3 Grafton St., Dublin	51
Lieut.-Col. T. S. Odell—Kilcleagh Zealot to T. Fitzpatrick, Enniskerry	56
W. B. Grier—Corroneary Fireball to S.H.E.A., 101 Grafton Street	51
J. L. Ward—Xmas Eve to Reps. M. J. Hickey, Garry Richard, Foulksmills	50
H. A. Kelly—Drumnacross Ruler to M. J. Duffery, Dunamea	54
J. E. Kennedy—Johnstown Xmas Gift (winning group, Perpetual Challenge Cup) to John Macken, Ardee	66
D. Grehan—Blackguard to M. Fogarty, Kyle, Ballyhenican	62
Mrs. M. M. Stanley—Destiny of Coolamber (res. group, Perpetual Challenge Cup) to J. Cullinan, Cappagh	36
Mrs. M. M. Stanley—Dandy of Coolamber (res. group, Perpetual Challenge Cup) to T. Maguire, Athlone	64
Calved in January, 1939.	
T. Feighery—Hermitage Bruno to Blackrock College	31
T. W. Jefferies—Carrigbyrne Union to J. Barrett, Shanagolden	50
H. C. Boles—Churchtown Pansy to M. O'Brien, Hospital, Co. Limerick	57
W. J. Walpole—Castlenode Tourist to J. F. Hodson, Athlone	32
The Dowager Lady Annaly—Gowran Burglar to J. Dalton, Fallagreen, Co. Limerick	31
J. Ball—Cavan Lad to P. Small, Kells	60
J. K. Kennedy—Johnstown Lad (Champion Silver Medal, Champion Prize and Perpetual Challenge Cup Group) to N. Murray, Farn, Strokestown	115
J. Connors—Comeragh Captain to J. Howard, Ferncourt	49
Mrs. M. Martin—Sunlight of Gaulstown to J. Clune, Scarif	38
W. J. Walpole—Castlenode Talisman to E. Downey, Drogheda	34
W. Kane—Erin of Boyne View to R. Barry, Fermoy	35
D. Mahon—Cries Monster to A. Rabbitte, Dunmore, Co. Galway	53
T. E. King—Tubberpatrick Sultan to J. Cullinan, Cappagh, Co. Wexford	56
T. Mullen—Raheen Duke to R. English, Clogheen	42
W. B. Grier—Corroneary Freedom to S. Kenny, Mountain View, Terenure	40
P. Kennedy—Tipperary Royal (3rd) to T. Roycroft, Aghamon, Skibbereen	82
S. F. Purdon—Lisnabin Hamlet to J. O'Reilly, Killeshandra	50
S. K. Brabazon—Churchtown Registrar to A. M. Finerty, Mount Talbot, Roscommon	35
T. E. King—Tubberpatrick Vulcan to Capt. R. H. Fowler, Enfield	37
The Dowager Lady Annaly—Gowran Baronet to W. Rossiter, Taghmon, Wexford	43
C. J. Moore—Captain 1st of Mooretown to W. Ogilvie, Foxrock	31
R. A. Kelly—Bawn Umpire to P. Mahon, Ballinasloe	52
P. Keegan—Kismet (2nd) to Ed. Fay, Dalystown, Maynooth	68
Mrs. M. M. Stanley—Dapper of Coolamber to Howth Demesne Dairy	60
S. F. Purdon—Lisnabin Huntsman to Capt. R. Smith, Graybrook, Mullingar	78
J. H. Rorke—Umpire to P. F. Connor	44
The Dowager Lady Annaly—Gowran Banker to Mrs. Ryan, Burton Hall, Stillorgan	42
R. Morrin—Dunshaughlin Leader to R. Campion, Abbeyleix	44
H. A. Kelly—Drumnacross Dictator to R. Ward, Rathangan	68
M. J. Clyne—East Hill Bandit to J. Gaffney, Westmanstown Park, Lucan	39
Mrs. Newport—Ballygalton Hurricane to J. Curtis, Enniscorthy	39
W. J. Walpole—Castlenode Token to J. H

IRISHMAN'S DIARY

Invitation to the Photograph : Lord Gort—a Link with Fermanagh
That Price List : Pictures for the Provinces
A Memory of the Crimean War

To-day's Prices

A correspondent writes:—Shops dealing in certain food-stuffs are obliged, by order of the Prices Commission, to display prominently a board on which the current day's prices of the goods specified are clearly marked.

The black notice boards headed "To-days Prices," and bearing the names of the various commodities permanently printed in white, are a familiar sight to most housewives. Alongside the name of each article is chalked the price. This may vary from day to day, so the list of prices must be written up each morning. I believe it is compulsory that it shall be visible from outside the shop.

Three days ago I went into a greengrocer's shop in a district about seven miles from Dublin. "I want some potatoes," I said. "How much are they a stone?" "A shilling," replied the assistant. I asked him to give me a stone, and waited while he went into the back of the shop to make up the parcel.

Looking about me while he was away, I saw the price list, which I had not noticed on entering, though admittedly it was opposite the door where I could have seen it from outside. Potatoes were marked 9d! I felt nettled!

When the assistant returned with my parcel I asked him why he was asking me 1s. per stone for an article marked 9d. on the day's list. "Good gracious," he said, "I must alter that board. That was the price before the frost."

Camera Courage

I went round yesterday to have a look at "P.C.'s" exhibition in St. Stephen's Green, and certainly did not consider my time wasted.

The technique of this "candid camera" stuff tickles my fancy. There are at least a dozen or twenty shots of good-looking girls strolling in the street or sitting at cafés. Now, if I were to try for a million years, I doubt if I ever should have the courage to raise a camera to my eye and have a belt at any member of the *genus homo* who happened to be a stranger to me—and least of all a pretty girl, with that capacity which pretty girls possess to make you feel a worm that has taken a liberty.

I asked Mr. Carthew how the Parisians reacted to his miniature camera. He replied that they behaved very much as in Dublin. They feigned indifference, but could not entirely conceal their pleasure at the obvious compliment. "Anyhow," he said, "I had to take my chance of being crushed. I just wandered around the most fashionable shopping quarters and brazenly pointed the camera at every beautiful and fashionably-dressed woman I saw.

"Paris being what it is, you can imagine that I used a lot of film."

At the Folies

I asked him how he had managed to get pictures of a show at the Folies Bergere, because I recalled an occasion not so long ago, when a hawk-eyed attendant at another Parisian music-hall had detected the bulge of an even smaller camera than "P.C.'s" Leica in my pocket, and had peremptorily forbidden any use of it.

It turned out that he just had not bothered to obtain permission—which probably would have been refused in any case.

"It was not so hard to smuggle the camera in: the job was to take it out and use it. When at last I summoned up courage and took my first shot, I felt like one who has just taken the plunge from the top of a hundred-foot diving-board. The tiny click of the shutter sounded like a rifle-crack, and I kept waiting for a heavy hand on my shoulder. But I got away with it all right. Everybody was so interested in the show that nobody noticed me."

I like particularly his snapshots of the cafés. I always have had an ambition to make a similar collection, but, as explained above, I never had the moral courage when in Paris; and goodness knows if the opportunity to visit that most exquisite of cities will return for many a long year. "P.C.'s" show has made me feel a little melancholy.

Art Outside Dublin

Mr. J. J. Johnson, the indefatigable secretary of the Limerick Municipal Art Gallery—and, as readers of this "Diary" are aware, an equally indefatigable guardian of Limerick's amenities—writes me:—

"Now that art has taken roots in provincial towns, such as Limerick and Waterford, would it not be reasonable if our T.D.'s prevailed on the Government to lend the wonderful picture, 'The Dioscuri,' presented by the Italian Government to Eire.

"I am not writing in any official capacity, but merely giving an individual opinion. I cannot see why other parts of Eire should be less favoured than Dublin. I do not believe its inhabitants possess a monopoly of culture, neither do I believe that, man for man or woman for woman, they take as much interest in art. I rarely visit Dublin, but when I do I never fail to pay a visit to the National Gallery or Charlemont House, and I could not help noting the sparse attendance. I often found myself the sole visitor when visiting Charlemont House.

"I do hope the day will come, after our new Gallery in Limerick is opened, when pictures from the National Gallery—they belong to the nation—will be given to Limerick from time to time on loan. It is only fair that such a privilege be granted. Very few have the time or opportunity to go to Dublin to visit the National Gallery or Charlemont House.

"The Curator of the National Gallery is not appointed by the Dublin Corporation, but by the Government of the country, and it should be his duty to see that all the pictures in his charge are widely known."

Lord Gort and Fermanagh

Viscount Gort, Commander of the British Forces in France, has a distant connection with Fermanagh. An ancestor of his, Thomas Smyth, was Rector of Baho and Prebendary of Devenish from 1682 to 1695. He was a Sizar, Scholar and Fellow of T.C.D., and was appointed Vice-Chancellor in 1714.

Bishop Tenison recommended him for promotion to Archbishop King, as "Inniskilling does not agree with his wife and children, being a cold, moyst place." He was appointed Bishop of Limerick in 1695, and his son was M.P. for Limerick 1731-76. It was his son who was created Viscount Gort, taking the title from the little town in Galway.

80-odd Years Ago

I thought that Mr. D. P. Kenny, who could remember the Franco-Prussian War, deserved congratulation on both his age and his memory, but what do you think of this communication from Mr. C. R. Riley, writing from Dun Laoghaire?—

> "I can not only remember the Franco-Prussian War, but also the Crimean War of 86 years ago—in 1854 I was then ten years of age and living in North Wales. The first news from the front came one evening and said Sebastopol was taken, and we four boys ran out to the lawn, threw up our caps, and shouted hurrah until out of breath.
>
> "We were disappointed next morning to learn Sebastopol was not taken, but the battle of Alma was won!"

I might add that Mr. Riley's handwriting is as firm and clear as that of many people fifty years his junior.

QUIDNUNC.

Criticism of objectors, who said that a man cannot be a Christian and a soldier, was expressed by Judge Lawson Campbell, Chairman of the Eastern Counties Conscientious Objectors Tribunal, at Cambridge yesterday. "Anyone who knows the world knows it is absolutely arrant nonsense," he declared. "It is so dreadfully arrogant and narrow."

"One cold after another"

Constant colds lower children's vitality and weaken their resistance to more serious infections—influenza, measles and other epidemic illnesses.

Give Virol daily in Winter. Virol is the proved food that restores vitality, makes good the waste of illness and increases strength and resistance. Virol has kept thousands and thousands of boys and girls strong and healthy every winter for over thirty years.

A Bexhill Doctor writes:

"I think Virol an absolute necessity for children during the school terms."

Build up your child with VIROL

Children love their VIROL in porridge or milk, or on bread-and-butter, biscuits, etc.

ON THE WIRELESS

IRISH PROGRAMME

RADIO EIREANN—DUBLIN, 339 Metres (1,348 Kc.) (1 Kw.); ATHLONE, 551 Metres (566 Kc.) (100 Kw.), and CORK, 242 Metres (1,240 Kc.) (1 Kw.)

5.30—The Twins: Bunty and Ginger help with Spring Cleaning.
6. 0—Realism in Music, Harold E. White
6.25—Thanks for the Memory with Peg and Pat.
6.40—Stock Exchange, Sports Results, Official Announcements.
6.45—To-day's News.
7. 0—Somerias (Oraidiochta 4 stiúrt ag Murt O Dubhghaill.
7.30—Irish Radio Orchestra (conductor, Captain A. M. Doyle), with Ida O'Reilly ('cello), Orchestra: Eine Faust Overture (Wagner), Ida O'Reilly with Orchestra: Concerto in D major (Haydn). Orchestra: Irish Fantasy: Songs of the Gael (O'Donnell).
8.30—Their Funniest Stories. No. 5. "A Clown for the Lamb," by Conal O'Riordan.
8.50—Limerick 1916 Memorial Concert, relayed from St. John's Hall, Limerick. Christian Brothers' Boys' Choir: Soldiers' Chorus (Faust) (in Irish) (Gounod, arr. Curwen); Fetters of Our Land (arr. Moffat). Harold McGann (vocalist): The West Awake. Paul Bernard (violin): Selection, Irish Airs. Limerick Technical Ceilidhe Band: Lament of the Wild Geese (Giblin), Irish Dances (Roche's Collection). James Fenny (vocalist): Meeting of the Waters (Moore).
9.20—Nuacht an Lae.
9.30—Sponsored Programme.
10. 0—To-night's News.
10.20—Records: To-night's Choice.
10.30—Ireland is Singing, presented by Donagh MacDonagh, with Arthur Darley (guitar) and two singers: Mairin Ni Sheaghdha, Sean O Siothchain.

B.B.C. PROGRAMME

WAVELENGTHS—391 Metres (Scottish) and 449 Metres (Northern).

News at 7 a.m., 8 a.m., 1 p.m., 6 p.m., 9 p.m. and midnight.

7.0—Time, News. 7.10—Harry Engleman's Quintet. 7.30—"Lift Up Your Hearts!" 7.55—Up in the Morning Early." 7.45—The Comedy Harmonists (records). 8.0—Time, News, to-day's programmes. 8.15—New Hippodrome Orchestra. 8.0—"Chez Hulbert" (records). 8.30—'Celle Musik (Cedric Sharpe). 10.0—New Babies. 10.15—Time, Daily Service 10.30—B.B.C. Northern Orchestra.

11.0—Schools. 12.0—Kenilworth Octet. 12.30—Organ Recital (Aileen Branden).

1.0—Time, News. 1.10—Dance Music (by one of your favourite bands). 1.30—B.B.C. Scottish Orchestra. 2.0—Schools.

3.0—The Band of the Royal Corps of Signals.
3.30—"From the Theatre," No. 3. Diana Churchill and Edward Chapman in extracts from "As You Are." 4.0—"On Being Young and Foolish" (Lynn Doyle). 4.15—The third of a new series of afternoon cabaret shows. 5.0—News in Welsh. 5.5—A Talk in Welsh. 5.30—Children's Hour. 6.0—Time, News. 6.15—"Louisiana Hayride."

7.0—Announcements. 7.20—"The Well-Tempered Clavier," played by Violet Gordon Woodhouse. 7.40—A Christian Looks at the World. 8.0—Basil Radford and Naunton Wayne in "Crooks' Tour." Part 3, "Crime marches on!" 8.30—"Norway." 9.0—Time, News. 9.20—"Once A Week."

9.25—B.B.C. Orchestra. 10.30—Phil Cardew and his Band. 11.10—The B.B.C. Salon Orchestra.

11.40—Chopin, played by Millicent Silver (pianoforte). 12.0—Time, News, and close down.

B.E.F. PROGRAMME

11.0 a.m. to 6.0 p.m. (G.M.T.)—804 Kc. (373.1 Metres). 6.0 p.m. to 11.0 p.m. (G.M.T.)—Metres.

11.0—To-day's Programmes. 11.5—Scottish Tunes. 11.30—English Part Songs (the B.B.C. Singers). 12.0—"Records at Random." 12.30—B.B.C. Scottish Orchestra.

1.0—B.B.C. 1.10—Dance Music. 1.45—Harry Roy and his Orchestra, with Arthur Askey and Pat Kirkwood. 2.30—Caravan Players. 3.0—B.B.C. 3.30—Northern Music Hall Matinee: Variety from the Palace Theatre, Blackpool.

4.0—Popular Violin Pieces, played by Bratza. 4.15—B.B.C. 4.50—"Some Ideas About God" (Bishop Walter Carey). 5.0—Romantic Rhythmists. 5.30—Albert Ketelbey (records). 6.0—Foreign Languages Bulletin. 6.30—"In Britain Now." 6.50—John Burnaby at the piano.

7.0—Lew Stone and his Band. 7.45—"The Old Country"—I ("Glorious Devon"). 8.0—Songs by Percy French, sung by Elsie McCullagh, James Johnston and George Beggs. 8.30—Lupino Lane and company in an excerpt from "Me and My Girl." 9.0—B.B.C. 9.25—B.B.C. Theatre Organ (Sandy Macpherson). 10.0—Oskar Natzke (records). 10.30—B.B.C. 10.55—To-morrow's Programmes.

ON THE CONTINENT

BEROMUNSTER (539.6 Metres)—2.45-9.25 p.m.—Old French Ballet Music.

BRUSSELS II. (321.9 Metres)—6.5-7.15 p.m.—Honeggar Concert, the Composer at the Pianoforte. 8.0-10.0 p.m.—Die Vielgeliebte, Operetta (Bostal).

BUDAPEST (394.5 Metres)—7.35-10.45 p.m.—From the Royal Opera.

BUDAPEST (549.5 Metres)—8.10-10.20 p.m.—Budapest Philharmonic from the Royal Opera.

HILVERSUM II. (301.5 Metres)—5.55-10.10 p.m.—NCRV Salon Orchestra.

NAPLES (328.2 Metres)—3.30-9.45 p.m.—Operetta Music.

RADIO-PARIS (1,648 Metres)—2.45-9.45 p.m.—Excerpts from Prometheus (Faure). 11.45-12.30 p.m.—Berlioz Anniversary Concert.

SOTTENS (443.1 Metres)—3.30-9.50 p.m.—Suisse Romande Orchestra and Klein (Violin).

STOCKHOLM (428.1 Metres)—7.20-9.0 p.m.—Dance of the Instruments—Potpourri (Waldimir).

TOULOUSE (328.6 Metres)—6.30-7.15 p.m.—Salon Orchestra.

IRON CULTURE IN IRELAND

CIVILISATION IN ST. PATRICK'S TIME

IMPORTANT RECENT EXCAVATIONS

PROFESSOR R. A. S. MACALISTER, D.Litt., LL.D., yesterday concluded his series of "Donnellan Lectures on "The New Era in Irish Archæology" at Trinity College, Dublin.

Dr. Macalister said that the history of the introduction of the Iron culture into Ireland was a thorny subject. In Europe its history was equally obscure. Apparently it began a little before 1000 B.C., in a time of which little was known. A pulsation of Central Asia might with reason be postulated, a pulsation which happened to drive the Celtic-speaking peoples into Ireland, the Dorians and Ackaens into Greece to bring about the Trojan war; to start the era known to the Egyptians as the Peoples of the Sea upon their several Odysseys, and, in general, to set the stage for the first act of the drama of the modern world.

BRONZE AGE EMPIRES

During that period, said the lecturer, the great Bronze Age empires passed into oblivion, new peoples took their place, and the two foundation stones of modern civilisation—iron and alphabetic writing—obtained place. The history of the Iron Age in Europe was divided into two chapters, called by the unsatisfactory names, Hallstatt and La Tene. The former lasted from 1100 B.C. to about 500 B.C., the latter from 500 B.C. to 100 A.D. The Hallstatt period was not known to have affected Ireland. Only at one isolated site in the County Antrim had any Hallstatt pottery been found, and its bearing on early Irish history could not be determined.

In inquiring into the beginning of the Iron culture in Ireland, they must first consider the literary evidence. They had one fixed date—432, the year of the arrival of St. Patrick. He had left them two short pamphlets, which gave no optimistic account of the civilisation of the time. Not till about the 7th century did the country seem to awake to light. There was then a renaissance of art, and the beginning of a native literature, based upon earlier tradition. The date of the introduction of the Iron culture must be brought down further than had been supposed; the current date gave far too long a space, which they could not fill in with the scanty relics forthcoming from the time.

RECENT EXCAVATIONS

Archæology had, for far too long, been fretting against the trammels of tendencious pseudo-history, and it must be realised from them. Iron was probably introduced by a small invasion, apparently, of Scandinavian origin, to judge from the physical characters attributed to them. Two important sites recently excavated — Caherconmaun, in Clare, and Baltinderry, in Westmeath—had told them more than they ever knew before about the Iron Age inhabitants in Ireland. Recently a new subject had been opening out before them. They knew next to nothing about pre-Christian ritual and belief; they had nothing that could be called a temple, a thing it would not be reasonable to expect, seeing that temples were unknown even in the highly-developed civilisation of Crete, and they had no evidence as to the outward form of the gods.

Now, however, said Professor Macalister, this obscure corner was beginning to be illuminated. Surprising figures had been found in the County Fermanagh, at Tandergagee, in Armagh, and elsewhere, which, though in themselves not very ancient, appeared to him to have a long tradition behind them, and it seemed difficult to explain them otherwise than as relics of ancient heathendom.

Professor E. O'Toole presided.

FROM THE LEGAL DIARY

LAW NOTICES—Friday, March 8.

AN PRIMH-BHREITHEAMH.
(The Chief Justice.)

Before the Chief Justice (sitting in the Supreme Court), at 11.30 o'clock. For Hearing—Petitions. To be Appointed Notary Public—James Austin Connellan, Strokestown. To be Appointed Commissioners to Administer Oaths—James Gogarty, Cahir; James Andrew Wallace, Cahir; John Patrick O'Connor, Tralee; James Duffy, Moate.

CUIRT ATHCHOMHAIRC CHOIRIULA.
(Court of Criminal Appeal.)

Before the Chief Justice (at the conclusion of the above list), Interlocutory Applications—(a) For extension of time; (b) for free transcript—The People (Attorney-General) v. William Geoghegan.

CLARAITHE NA gCOIMIRCITHE CUIRTE.
(The Registrar of Wards of Court.)

Before the Registrar, at 11.30 o'clock—Ex parte Applications:—Directions, General Solicitor; summons, H. Shannon; statement of facts, General Solicitor; summons, General Solicitor; Bloxham, minors, Kirwan

Before Mr. Maghan, at 11 o'clock—Vouch account, Lambert and Warren.

AN ARD-CHUIRT BHREITHIUNAIS.
(The High Court.)

In Court 1, at 11 o'clock—Ex parte Motions. On Notice—Gaynor v. McConville; Kerrigan v. same. O'Connor v. same; Feeney v. same; McArdle petr., McArdle respdt.; Turner v. O'Flynn; Shaw v. Hearn; Knowles v. O'Callaghan.

PROBATE MOTIONS.

Court No. 1, at 11 o'clock. Ex Parte—In the goods of:—John Moran, decd.; Bernard Quirke, decd.

BANKRUPTCY.

In Court No. 2, at 11 o'clock—Arrangements:—J. Barrett, J. Barrett, Gleeson and Co.; Morley, 1st public sitting, W. Findlater and Co.; Wright, final exam., Collins and Son; arrangement, motion, MacGrath and Son; Bailey, audit and dividend, Collins and Son.

MAISTIR NA hARD-CHUIRTE.
(The Master of the High Court.)

At 1 o'clock—Motions of Course. Summonses—National Bank, Ltd., v. McCaul; Agricultural Credit Corporation, Ltd., v. Upton; Horgan v. Ryan; Munster and Leinster Bank, Ltd., v. Wall; Royal Bank of Ireland, Ltd., v. Gill; Prop. Loan and Investment Co., Ltd., v. O'Mahoney; Hanly v. Hanly; Barker v. Molloy; L. M. S. Railway Co. v. Horgan (2); Cassidy v. Cassidy; Passmore v. Wallis; Irving v. Irving. Motions on Notice—Howley v. Collins; Mon v. Wexford Timber Co., Ltd.; Revenue Commissioners v. Rice; same v. McKenna; same v. Kelly.

BANKRUPTCY.

At 12 o'clock—Bailey vouch account, Collins and Son; arrangement, account comp., Collins and Son; arrangement, account comp., Horan and Devine.

OIFIG AN MHAISTIR-MHIREASAIREACHTA.
(The Taxing Master's Office.)

Master O'Hanlon, at 11 o'clock—McEneaney v. Laverty, G. Gillespie and Co.; McEneaney v. Laverty, J. Hawthorne and Co.; Godwin v. Gordon, Barrington and Son.

Master Kennedy, at 11 o'clock. Ex Parte Taxations—Northern Bank, Ltd., v. McDermott, V. Forde; Northern Bank, Ltd., v. McDermott, W. B. Montgomery; Glenny v. Menzies, G. Byrne and Co.; Seath v. Menzies, G. Byrne and Co.; Seath v. Menzies, Hoey and Deasy.

OIFIG AN SCRUDORA.
(The Examiner's Office.)

Before Mr. Adderley (Room 104), at 11 o'clock—Royal Bank, Ltd., v. Lolius, sign cert.; Staunton v. Staunton, sign cert.; Munster and Leinster Bank, Ltd., v. O'Halloran, sign cert.; J. P. Huggard, decd., Vaughan v. Huggard, sign cert.; Tobin v. Carr, sign cert.; Usborne v. Limerick Market Trustees, sign cert.; National Bank, Ltd., v. de Blaquiere, sign cert.; Battersby v. Woods, sign cert.; Bank of Ireland v. Dignan; J. Donohoe, decd., O'Neill v. Donohoe; National Bank, Ltd., v. O'Brien; Bell v. Coonan; Hibernian Bank, Ltd., v. Flynn; Dolan's trusts, Dolan v. Dolan.

Before Mr. Greville (Room 103), at 11 o'clock—Alliance Assurance Co., Ltd., v. Maher; Munster and Leinster Bank, Ltd., v. Daly; E. Bradshaw decd., Fagan v. Pyper; P. Gallagher, decd., Hoge v. Gallagher.

CHOIMHIRTUN TALMHAN NA hEIREANN.
(IRISH LAND COMMISSION.)

At Examiners' Chambers, at 93 Merrion Square.

Before Mr. Sullivan, at 11 o'clock—Louisa Dowdall, vouch. At 1 o'clock—De Courcy Ireland, settle schedule. At 3.30 o'clock—Patrick Neville.

Before Mr. Franks, at 11 o'clock—Colquhoun, vouch. At 12 o'clock—Rev. J. W. Taylor, discharge rulings and settle schedule.

Before Mr. Grove-White, at 11 o'clock—Earl of Cork, vouch. At 3 o'clock—Evans, discharge rulings and settle schedule.

Before Mr. Spain, at 3 o'clock—McMenamin, vouch.

Before Mr. Jackson, at 3 o'clock—Reps. Mary Mulvihill, vouch.

At 89 Merrion square.

Before Mr. Ryan, at 11 o'clock—Thomas Farrell, vouch. At 3 o'clock—N. Y. Pyate, vouch.

Before Mr. O'Byrne, at 11 o'clock — J. F. McKean, vouch.

Before Miss Phelan, at 3 o'clock—G. A. Richardson, discharge rulings and settle schedule.

Before Mr. P. Byrne, at 11 o'clock—McCormick, vouch. At 3 o'clock—J. B. Browne, vouch.

CIRCUIT CRIMINAL COURT.
Green Street Courthouse, Dublin.

This day, at 11 o'clock—Jurors, Nos. 151 to 300, must attend. Absent jurors may be fined. Jurors Nos. 1 to 150 need not attend until Monday next, 11th inst.

AN CHUIRT BHREITHEAMHNAIS CHUARDA.
(Circuit Court of Justice.)

Before Judge Daviti, at the Law Courts, Chancery place, at 11 o'clock—Valuation Appeals—G.S. Railways, appellants, Commissioner of Valuation, respondent. Workmen's Compensation Act, 1934. Applications for Compensation — Joseph Brennan, applicant, Corporation of Dublin, respondents; John Coombes, a minor, Catherine Murray, respondent; Arthur Cullen, applicant, Irish Neonlight, Ltd., respondent; Luke Smith, applicant, Great Southern Railways, respondents; The Killeen Paper Mills, Ltd., applicants, William Downey, respondent; Norah Devlin, applicant, Corporation of Dublin, respondents; Patrick Dunne, applicant, same, respondents; Thomas O'Neill, applicant, same, respondents; William Beattie, applicant, The Portland Grain Co., Ltd., respondents; John Dickinson, applicant, Catherine Keating, respondent; Maria Shaw, applicant, A. Guinness, Son and Co., Ltd., respondents.

AN CLABATHOIR CONTAE.
(The County Registrar.)

At 12.30 o'clock. Taxation of Costs—Finnegan v. Crooks; Jenkins v. White; Blake v. Byrne; M and L. Bank v. Keane; Yorkshire Insurance Co. v. Milne. Equity, at 3 o'clock—Ball v. Patterson.

THIS DUBLIN PAINTERS

SECOND NOTICE

Taken in conjunction with the forthcoming exhibition of the Royal Hibernian Academy, the present exhibition of the Dublin Painters affords an interesting opportunity for those interested in modern Irish painting to see examples of the work of some of the most important painters now working in Ireland. The modern movement in Ireland has been handicapped by the fact that so few of the younger painters have been able to study the work of the important European and American painters. When international conditions permit, it would be of the utmost value to the future of Irish painting if a really well selected exhibition of the finest modern work could be given at Charlemont House.

The only modern Irish painter whose work could have much influence on younger painters is Mr. Jack B. Yeats, whose romantic and powerful impressionist painting is probably unique in European art to-day. Only Mr. E. A. McGuire in the present exhibition may be called a disciple of Mr. Yeats, and his four paintings are among the most impressive in the show. "Procession" (No. 35), a study of nuns, shows a fine rhythmic paint, exciting use of colour and a vivid imagination. "Landscape" is notable for its use of light and shade, and "The Tinkers," if not quite so successful as the other two, shows a sense of the dramatic.

Mr. Patrick Hennessy, a most unusual and talented painter, whose one-man show in December created such great interest, is here represented by a really beautiful little oil, "Peace" (No. 5), a study of water and trees creating a mood of serenity. His two pastels, "The Irish Ballet" and "The Chocolat Dansant," are two of the gayest and wittiest pictures in the show. Father Jack Hanlon is represented by a large portrait, very much in the manner of Matisse, of his mother. He is not yet able to cope with the technical problems of such an ambitious effort. His water colour in the manner of Dufy, "Sunday Morning at Maynooth," is more successful.

Miss Frances Kelly shows a flower study, one of the most attractive things she has ever done. She has much in her work that is completely individual, and her water-colour, "Little Study," should be carefully examined by those who are interested to see how a young artist can be influenced by such a master as Braque and still bring an individual quality to her work. Of the other painters in the show, Miss Mainie Jellett is intellectually the most interesting. The most important of her contributions is "Oil Painting," in which the separate units out of which the composition is constructed are carefully built up. Mrs. Harriet Kirkwood, the President of the Society, shows a landscape and a still life which one feels owe a great deal to the influence of Duncan Grant. They are sane and attractive paintings which show a command of technique and delicate colour sense. Mrs. Joan Jameson is best seen here in a competent portrait of Miss Jean Haslip. One may disagree with her colour composition, but she has built up the portrait into a solid and satisfying whole. Miss Norah McGuinness shows a gay decorative fancy in her "Winter in Dublin," and Mrs. Cooke Collis and Miss Nano Reid share the same appreciation and understanding of nature.

Miss Lilian Davidson, Miss Eva Hamilton, Miss Dorothy Blackham and Mr. Charles Lamb, who all exhibit, are the bridge between the Dublin painters and the more conservative Academy.

The show on the whole demonstrates that a sane and progressive school of painters are working in Ireland.

TRAFFIC LIGHTS

LIFE-SAVING IN DUBLIN

In a lecture on "Traffic and Traffic Lights," given before the Presbyterian Association Literary and Debating Society, St. Stephen's Green, Dublin, last night, Mr. Charles Murphy, B.E., Secretary, A.A., said that, apart from regulating precedence at junctions, traffic light signals in Dublin had reduced the accident incidence. There had been no fatal accidents at crossings in Dublin controlled by light signals.

During the year 1939 there were seven serious accidents, 46 minor and 96 damage only accidents at crossings controlled by light signals out of a total of 44 fatal accidents, 285 serious, 1,216 minor, and 2,279 damage only accidents.

Out of the total of 151 accidents at traffic light signals in 1939, 22 were attributed to "disregarding signals."

There were 17 crossings in Dublin controlled by light signals, all vehicles actuated and of the most modern type, and a further scheme of signals was under consideration—on the North Strand and the Rathmines routes.

The proposed crossings were:—Talbot street-Amiens street, Amiens street-Seville place (Five Lamps), Fairview-Fairview Strand, Rathmines road-Castlewood avenue, Rathmines road-Portobello Bridge, Harcourt road-Richmond street, Harcourt road-Charlemont street, Harcourt road-Harcourt street, Wexford street-Kevin street, Aungier street-Stephan street.

The lecture was illustrated by lantern slides.

Civic Guard Superintendent J. Fleming, commenting on the lecture, said that since the causes that contributed to road accidents were varied and complex, it would be unsafe to lay down any single remedy as a solution; but all road users must co-operate if they were to secure a higher degree of road safety. On account of the high toll of road accidents, which was not peculiar to any country, road safety might be described as a national problem.

Senator J. G. Douglas presided.

GOOD WORK OF THE R.D.S.

At the annual general meeting of the Royal Dublin Society at Ballsbridge yesterday—the President (Mr. W. E. Wylie, K.C., presiding—Dr. Kennedy said that the report showed a record of great achievement for agriculture, the development of science and the improvement of cultural standards.

Sir Edward Coey Bigger referred to the favourable position shown by the report. He hoped that the standard shown in connection with the award of the Boyd Medal for scientific work, which was given only in the case of outstanding merit, would be maintained.

The report was adopted unanimously.

This year let DARTRY do your SPRING CLEANING!

CARPETS COVERS CURTAINS Cleaned or Dyed

Advice and Estimates FREE on request

DARTRY Cleaning Service

DARTRY DYE WORKS · DUBLIN · PHONE, 91056

BRANCH, 45, DAWSON STREET, DUBLIN, PHONE, 44283

K.A.A.

Of Interest to Women

YOUR NEW SPRING COMPLEXION

A Show of Hands

WE have all grown so tremendously "economy conscious" these last few weeks that there is a real danger of carrying things a little too far through a laudable anxiety to cut down expense. For instance, do let us remember that the woman who grows careless of her personal appearance through false notions of economy is rendering a real disservice to those around her. There is nothing more certain to give us that "face the world" feeling—so necessary in times of strain—than the consciousness that we are looking our best.

TIRED SKIN

This long fierce winter has probably left your skin very tired and drab, and you feel it needs intensive treatment before emerging with your new spring outfit and make-up.

The first step is a thorough cleanse—it is not enough to use only soap and water because the pores become clogged—and so you must cover the face and neck with a cream which will go deep down into the skin and drag out all the impurities. A soft-flowing four-purpose cream which is made with pure non-greasy oils is particularly nourishing, and will soften the skin and keep it healthy. It is a good plan to use the cream before a hot bath, because the steam opens the pores and allows the emulsion to sink deep in.

Massage the face gently for a few minutes every day, always moving the fingers upwards with a circular movement, and tone and tighten the skin with a freshener—a strong astringent lotion should not be used unless the skin is particularly oily.

When your skin is fully recovered, and looks alive and clean again, you can celebrate by trying out your new spring make-up. You will find it easy to wear and fairly light to match the pastel fashion colours. The clear true reds are still much in favour, because they never look heavy, and Boulevard lipstick, rouge and powder is perfect with a medium and fair skin. Lido—a beautiful soft cherry-red, which tones well with the new mist blues, pinks and greys, is very flattering to a darker skin. Nail gloss can be bought to match both these colours; or if you prefer a pastel shade, dawn and mist are perfectly toned to the new dress colours. Toreador and Tahiti are vivid nail gloss shades which are best worn with black or navy.

POCKET BEAUTY

Now more than ever we need condensed cosmetics—everything necessary for a whole day's repairs packed in so small a space that there is not even a bulge in your handbag.

The beauty specialists have been quick to realise this, and the shops are full of clever new versions of favourite cosmetics. For instance, there are new cleansing pads, which nourish the skin at the same time as they cleanse, because they are saturated in a milky vegetable lotion. You can buy them in a little neat box, and there are double packets of refills.

And when you want to repowder on the smooth surface left by the pads, you can use the non-spill powder box which is attracting so much attention. The box is fitted with a little hole and a cork, and you simply take out the cork and tap the box gently on the back. The transparent disc remains intact.

A SHOW OF HANDS

Care of the hands has always been a matter of great importance to women. Although the lily-white hands of medieval times are not such a coveted asset in these days, many a woman's self-confidence is assured by the knowledge that she is envied for the immaculate appearance of her hands.

During the colder weather, rough, dry hands are most troublesome, but even in the spring and summer cream should be rubbed into the hands every night and a hand lotion always used after washing. Bathing the hands in warm water, to which has been added a little salts, will help knuckles affected by rheumatism. The "red-handed" people should avoid washing in extremes of hot and cold water, and tight-fitting gloves should never be worn. Warm olive oil is excellent for thin hands, besides having a softening effect on the skin.

"PHŒBE."

THIS WEEK'S RECIPE

FINE PINEAPPLE SAGO

1½ ozs. fine sago, 1 pint milk, 1 small tin pineapple, 1 egg, 1 oz. sugar.

Separate the yolk from the white of the egg and beat the yolk with the sugar. Add the milk gradually and stir to mix thoroughly. Wash the sago and place in a pan with the egg and milk. Stir slowly over a low flame until the sago is quite transparent. Remove and stir in the syrup from the pineapple. Butter a pie-dish, and in the bottom place a layer of chopped pineapple (reserving a few pieces for garnishing). Pour the pudding over this. Whip the egg white to a stiff froth with a little sugar, and decorate the top of the pudding with dabs of meringue and pieces of chopped pineapple. Bake in a moderate oven for about ten minutes to brown the meringue. Serve hot or cold.

I SAW LAST WEEK

A magnificent silver fox tie for the coming season in a shop near O'Connell Bridge, for 11 guineas—very dressy.

* * *

A rayon and cotton mixture supper cloth in ivory, with an attractive striped border, for 9s. 11d., in a Mary street shop—size 54 x 54.

* * *

A really smart sports coat in blue and white plaid, with a fully pleated skirt, and patch breast pockets, in a Grafton street shop—plaids mark this season's fashions.

* * *

A new design in sports shoes, made of brown calf, beautifully comfortable and serviceable, for 35s. 6d., in a Henry street shop—very becoming.

* * *

A moiré art. silk bedspread, in a lovely shade of rose, for 25s. 6d., in a Suffolk street shop—a down quilt to match can be obtained at a very reasonable price.

* * *

Good quality Irish embroidered bolster sets, consisting of two pillow cases and a bolster case, for 8s. 11d., in a Mary street shop—exceptional value.

* * *

A semi-porcelain 26-piece dinner service in cream, with a green border, for 29s. 6d. in a Grafton street shop—very good taste.

* * *

A reproduction Persian rug, with an all-over design in lovely colours, for 19s. 6d. in an O'Connell street shop—size 6 feet by 4 feet.

* * *

White Teddy Bear cloth, ideal for swagger coats or children's clothes, for 8s. 11d. per yard in a shop near O'Connell Bridge—very fashionable.

* * *

A silk marocain afternoon dress, with gatherings on the bodice and sleeves and tied with a sash in front, in a George's street shop—obtainable in many sizes and colours.

* * *

A hair mattress, filled with extra good quality hair and covered with splendid strong material, 3ft. size, £2 15s. 3d.—obtainable in a Suffolk street shop.

* * *

A huge collection of lamp shades, in sizes and designs for all requirements at reasonable prices, in an O'Connell street shop—splendid bargains obtainable.

* * *

AND I FOUND that MILDEW MARKS can be removed if the stained article is soaked in MILK overnight and in the morning left to dry out of doors.

SPY ANN.

AN INTERESTING DEMONSTRATION

An interesting demonstration is being held at Messrs. Leverett and Frye, Grafton street, this week of the new Irish beverage, Coff-o'-era, manufactured at Baymount, Drogheda. In view of the fact that up to now Eire produced all the essentials of life except a hot beverage, this latest addition to the national resources should receive the careful consideration and support of every intelligent man and woman. It has a pleasant flavour and great nourishing qualities. In the present unsettled state of the world, outside supplies cannot be counted on for regular delivery and the greatest use should be made of our own produce. Coff-o'-era, grown and manufactured in Eire, makes this country absolutely independent of those foreign beverages which, through daily use for generations, have become part of our national life, but which now, through transport difficulties, may become scarce.

PARCHED, chapped hands made PETAL SOFT

Soothe away roughness with this new Cream, fragrant with fresh lilac, made by Cutex specially for the hands.

Neither sticky nor greasy, its daily use gives your hands the whiteness and softness that beauty demands.

It takes effect immediately, keeps your hands young-looking and lovely all the year round, and is very economical.

CUTEX HAND CREAM

MADE SPECIALLY FOR THE HANDS

WEEK'S BEAUTY HINT From COTY

Pore-deep Cleansing With "Calavo" Avocado

The dirt and dust hidden deep in your pores can only be seeped out by the penetrating oil of the "Calavo" Avocado Pear which is absolutely exclusive to Coty. Keep your skin young and fresh with Coty "Calavo" Avocado Beauty Milk.

FROM YOUR FAVOURITE SHOP — A bottle costs 7/6.

ART WORKS FOR THE NATION

FRIENDS OF NATIONAL COLLECTION MEET

Last year the purchase of the Picasso and Utrillo paintings by the Friends of the National Collections absorbed not only their current income, but also a considerable portion of the bank reserve, said Mrs. James McNeill, when presenting the Secretary's report to the annual meeting of the organisation in Dublin yesterday. The number of works of art secured for the nation by the organisation now totalled eighty-one.

Moving the adoption of the report, Mr. Liam Gogan said that it was regrettable that the Dublin Gallery had no fund for purchasing additions other than that made available by the "Friends." The time had come when they might raise the question of the Lane Pictures.

The following were re-elected to the Council for the coming year:—

President, Earl of Granard. Vice-Presidents: Sir John Leslie, Dermod O'Brien, P.R.H.A.; Miss Purser, R.H.A.; Dr. Thomas Bodkin.

Council: Hubert Briscoe, Dr. Cremin, C. P. Curran, R. R. Figgis, Miss Lydia Frazer, Dr George Furlong, Director, National Gallery; Miss May Guinness, Miss Eva Hamilton, Mlle. Francoise Henry, Miss Mainie Jellett, John F. Kelly, Curator, Municipal Gallery of Art; Mrs. Leask, Mrs. James McNeill, John Maher, Edward A. McGuire, Very Rev

PUBLIC AMUSEMENTS.

GAIETY THEATRE.
NIGHTLY at 8. MATINEE SAT., 2.30.
Hilton Edwards and Micheal Mac Liammoir's DUBLIN GATE THEATRE PRODUCTIONS Present
MICHEAL Mac LIAMMOIR in WUTHERING HEIGHTS.
Adapted from Emily Bronte's Famous Novel.
NEXT WEEK:
THE DRAMATIC SENSATION OF THE SEASON.
"GASLIGHT."
Box Office Open Daily—10 a.m to 9 p.m.

OLYMPIA THEATRE.
6.40 ..... TWICE NIGHTLY 9.0
"MERRY MOMENTS."
A BRIGHT AND BREEZY SHOW, with PEGGY and JOE, JACK McGARVEY, MICHAEL MACK, HUGH GIRVAN, KNANDON, THE BARRY BRIGHT YOUNG LADIES.
Box Office Open—10.0-4.30. Tel.—22962.

ABBEY THEATRE.
At 8.15 p.m. Retained for a Second Week.
"SHADOW AND SUBSTANCE."
By Paul V. Carroll.
Box Office, 10.30 to 6. 'Phone: 44505.

GATE. 'Phone 44045. NIGHTLY, at 8.15.
"DON JUAN."
By JAMES ELROY FLECKER.
MATINEE SATURDAY 2.30.

METROPOLE CONTINUOUS 2 o'c. to 11 p.m.
THE DEAD END KIDS and THE LITTLE TOUGH GUYS, in
"CALL A MESSENGER."
SHOWING AT 3.5. 5.20. 7.35. 9.50.
WILLIAM LUNDIGAN JOY HODGES, in
"THEY ASKED FOR IT."

GRAFTON Continuous from 2. to 11. Daily, at 2.50,5.0,7.20,9.35.
MELVYN DOUGLAS—JOAN BLONDELL, in
"GOOD GIRLS GO TO PARIS."
ENTRANCING ROMANCING COMEDY HIT.

THEATRE DE LUXE.
Dublin's Super-Cinema... 3 to 11.. Camden Street.
BONITA GRANVILLE, JOHN LITEL, in
"NANCY DREW, REPORTER."
Also "SPIES OF THE AIR."

THE BURCHILL SCHOOL OF DANCING.
RECENT SUCCESSES.
FIRST, THIRD and FOURTH PLACES. ULSTER OPEN CHAMPIONSHIP, 1940.
SECOND and FOURTH PLACES. ULSTER AMATEUR CHAMPIONSHIP, 1940.
FIRST and THIRD PLACES. ALL IRELAND AMATEUR CHAMPIONSHIP, 1939.
FIRST, SECOND and THIRD PLACES. ALL IRELAND OPEN CHAMPIONSHIP, 1939.
Now Coaching for All Ireland Championships.
Metropole Ballroom, April 5th, 1940.
Write, 'Phone 51371 or Call,
THE STUDIO,
122a ST. STEPHEN'S GREEN.

REIS ÁTA CLIAT
IN
MANSION HOUSE, DUBLIN.
3.45 p.m.—
Clairseoil (Ós páirc) Dun Scoileanna.
Drámaíocht (Caitlini) ,, ,,
Amhránaíocht (Duaichaitlí ar Caitlini).
7.45 p.m.—
Drámaíocht—Meadon-Scoileanna.
Duets and Trios—Gaelic League Branches.

THEATRE ROYAL.
NO SHOW TO-DAY OWING TO BIG FIGHT! TO-MORROW:
BORIS KARLOFF in "THE MAN THEY COULD NOT HANG."
SIX SUPER STAGE ACTS!
Film at 2 o'c. 4.34 7.8. 9.42.
Shos at 3.20. 5.54. 8.28.
SUNDAY—BOOK NOW FOR 8.30 SHOW!
BASIL RATHBONE. VICTOR McLAGLEN. LEO CARILLO.
in "RIO."
Also Exclusive Showing of Fight Films!
JOE LOUIS vs. ARTURO GODOY.
5 Thrilling Action Packed Rounds!

REGAL ROOMS CINEMA. At 2.28, 4.42, 6.56, 9.10.
TYRONE POWER in "THE RAINS CAME."
SUNDAY NEXT—BOOK NOW FOR 8.30 SHOW!
RONALD COLMAN and IDA LUPINO, in
"THE LIGHT THAT FAILED."

THE GREEN TO-DAY, at 2.30, 5.5, 7.30, 9.30.
WILL HAY, GORDON HARKER.
"BOYS WILL BE BOYS."
Mats. till 5 p.m., 9d. 1/4; Eves., 9d., 1/-, 1/4, 1/9.

PAVILION DUN LAOGHAIRE. Con 3.0 to 10.30 p.m
MADELEINE CARROLL, ALLEN JONES, in
"HUSBANDS OR LOVERS."
Also "TELEVISION SPY."

REGENT TYRONE POWER in
BLACKROCK. "JESSE JAMES."

CORINTHIAN.
Continuous, 2.30 to 11 p.m. Charles Rickford and Doris Nolan in "One Hour To Live," at 2.51, 5.15, 7.35, 9.57. Also John MacBrown and Bob Baker in "Oklahoma Frontier," at 4.1, 6.23, 8.45.

R. D. S.
THIS EVENING, AT 8.15,
DOROTHEA CONYERS:
"SOME MEMORIES."

DUBLIN PAINTERS' EXHIBITION,
7 ST. STEPHEN'S GREEN.
Art Lecture: "Interior Decoration," by Miss MAINIE JELLETT.
SUNDAY NEXT (MARCH 10th), at 5 p.m.

ZOOLOGICAL GARDENS,
PHŒNIX PARK.
HALF-PRICE ADMISSION ON SATURDAYS SUSPENDED IN FUTURE.
Admission: Adults, 1/-. Children under 13 years, 6d.

NOW ON THIRD WEEK.
"THINGS I SAW IN PARIS,"
BY "P.C."
A REALLY NOVEL EXHIBITION OF PHOTOGRAPHS, BY DUBLIN'S WELL-KNOWN PICTORIAL JOURNALIST, SHOWING THE MOST INTRIGUING ASPECTS OF PARISIAN DAY AND NIGHT LIFE
TO-DAY, SATURDAY & SUNDAY
BESIDE GREEN CINEMA.
10 A.M. TO MIDNIGHT. ADMISSION, 1/-.
See News Columns for Attendance List.

SAVOY At 2 o'c. 4.20, 6.45 9.5.
RETAINED FOR 2nd LAUGH-MAKING WEEK.
GRETA GARBO in
"NINOTCHKA." Book Now for 8.30 Sunday Show.

CAPITOL.
TOGETHER AGAIN.
LAUREL AND HARDY, in
"THE FLYING DEUCES."
Showing at 2.6, 5.21, 7.35, 9.51.
KENT TAYLOR in "SUED FOR LIBEL."
LUNCH AT THE CAPITOL RESTAURANT.

ASTOR.
To-day at 2.20, 4.35, 6.50, 9.5.
GARY COOPER and JEAN ARTHUR, in
"MR. DEEDS GOES TO TOWN."

CARLTON BOOK NOW FOR SUNDAY NIGHT.
Glamorous ANNA STEN
in the Timely Drama of Deported Aliens,
"EXILE EXPRESS."
Showing at 2.0, 4.35, 7.10, 9.45.
Also WILL FYFFE at his best in EDGAR WALLACE'S THRILLER,
"THE MIND OF MR. REEDER."
Showing at 3.15, 5.50, 8.25.

ADELPHI AT 3.30, 6.37 and 9.35.
FLORA ROBSON, in
"POISON PEN."
With ROBERT NEWTON, ANN TODD, GEOFFREY TOONE.
Scandal, Suicide, Gossip, Murder, Catastrophic Trail of Poison Pen.
Also "BLONDIE TAKES A VACATION."
and Exclusive Film of RED CROSS CHASE, Showing Complete Race and Incidents.
POISON PEN COMPETITION—Five Awards of £1 will be made to the Five Entries which display the Pithiest Comments on this Unusual Film. Particulars and Entry Forms at Pay Boxes.
Booking for Sunday Night From 2 p.m. To-Day.

99.7% PURE CLEANING . . . NOT A SPECK . . . NOT A SPOT.
IMCO'S
NEW
FILTRATION
DRY CLEANING PROCESS.
SEND YOUR BEST THINGS TO IMCO!

Hangoe and the Karelian Isthmus.—(Page 5.)

FINANCIAL

Apart from a sudden up-turn in British Rails, there wa- not much activity in the London Stock Markets yesterday. Optimism concerning traffics and talk of an early rise in freight rates and fares sent prices for the junior and prior charges alike up by substantial amounts, and closing prices were about the highest of the day.—(Page 9.)

Renewed support for Home Funds and a fresh advance in Bank of Ireland stock were the outstanding features of rather quiet markets in the Dublin Stock Exchange yesterday.—(Page 9.)

EXHIBITION
OF
PAINTINGS of IRELAND
BY
MAURICE WILKS.
Open Daily, from 10 a.m. to 6.30 p.m., to 16th March.
THE VICTOR WADDINGTON GALLERIES, 28 SOUTH ANNE STREET, DUBLIN.

TO-DAY'S ENGAGEMENTS

Dail—Leinster House, 10.30 a.m.
Dublin District Court—10.30 a.m.
Bray District Court—11 a.m.
High and Circuit Courts—11 a.m.
Circuit Criminal Court—11 a.m.
Special Criminal Court—11 a.m.
"Things I Saw In Paris," by "P.C."—128 St. Stephen's Green.
Mission to Lepers Meeting—35 Molesworth street, 3.30 p.m.
College Gaelic Society—Trinity College, 3.30 p.m.
Dublin Gaelic Feis—Mansion House.
Dublin Painters' Exhibition—7 St. Stephen's Green.
M. Wilks' Paintings—Waddington's Galleries.
Dublin University Choral Society's Concert—Trinity College, 8 p.m.
St. George's Brass Band Concert—Metropolitan Hall, 8 p.m.
R.D.S.—Dorothea Conyers: "Some Memories," 8.15.

SPORT.
Amateur Boxing—Ireland v. North of England, Stadium, 8.0.
Boxing—Berg v. Roche, Lydon v. Simmons and othe Contests, Theatre Royal, 8.15.

AMUSEMENTS.
Gaiety Theatre—"Wuthering Heights."
Olympia Theatre—"Merry Moments."
Abbey Theatre—"Shadow and Substance."
Gate Theatre—"Don Juan."
Metropole Cinema—"Call A Messenger" and "They Asked For It."
Grafton Cinema—"Good Girls Go to Paris."
Theatre De Luxe—"Nancy Drew, Reporter," and "Spies of the Air."
Corinthian Cinema—"One Hour to Live" and "Okalahoma Frontier."
Theatre Royal Variety and "The Man They Could Not Hang."
Regal Rooms Cinema—"The Rains Came."
The Green Cinema—"Boys Will Be Boys."
Pavilion Cinema, Dun Laoghaire—"Husbands or Lovers" and "Television Spy."
Regent Cinema, Blackrock—"Jesse James."
Savoy Cinema—"Ninotchka."
Grand Central Cinema—"Fugitive at Large" and "Law of the Plains."
Capitol Cinema—"The Flying Deuces" and "Sued for Libel."
Astor Cinema—"Mr. Deeds Goes to Town."
Carlton Cinema—"Exile Express" and "The Mind of Mr. Reeder."
Adelphi Cinema—"Poison Pen" and "Blondie Takes a Vavation."

The Irish Times

FRIDAY, MARCH 8, 1940.

NEWS SUMMARY

IRELAND

For having persisted in speaking on a matter which the Chair had ruled could not be discussed, Mr. Norton, leader of the Labour Parliamentary Party, was named by the Speaker in the Dail last night and suspended by the vote of the House.—(Page 5.)

At the meeting of the Senate of the National University of Ireland yesterday, Mr. de Valera, as Chancellor, conferred honorary degrees on Mr. Stephen Gwynn, Mr. W. J. Lawrence, Mr. Thomas A. McLaughlin, and Professor Edward Sheridan.—(Page 2.)

GREAT BRITAIN

A German 'plane was shot down off the coast of Scotland yesterday and two others were routed.—(Page 5.)

Sir Kingsley Wood (British Air Minister) told the House of Commons yesterday that British air strength had been doubled during last year.—(Page 5.)

ABROAD

Mr. Sumner Welles, President Roosevelt's special envoy, is expected in London on Sunday. He had talks in Paris last night with President Lebrun and M. Daladier. —(Page 5.)

The Russians are reported to have made sweeping demands on Finland, including telegraphed from Stockholm, are so sweeping as to constitute almost a demand for complete capitulation. They call for the cession to Russia of the entire Karelian Isthmus, including Viborg; the Hangoe Peninsula, all the territory north of Lake Ladoga, and portions of Northern Lapland, with the all-important port of Petsamo. A wireless message from Helsinki last night stated that the Soviet Government had presented Finland with "new and further far-reaching demands," details of which would be published later. What these new demands can be it is impossible to guess, unless, indeed, the Russians intend to leave their little neighbours with nothing but their eyes to weep with; but we cannot believe that the Swedes would be parties to any such proposals. The whole civilised world is in complete sympathy with Finland; rarely in history has there been such a universal consensus of opinion. Unfortunately, in the circumstances which exist at present, none of the great Powers is likely to give the Finns more than moral support. Reports from Germany suggest that the German people are almost entirely pro-Finn; but the German Government is tied to Moscow, and already has allowed it to be known that it would regard Italian intervention as an unfriendly act. Neither Great Britain nor France is in a position to make war against Russia; on the other hand, they cannot afford to allow Scandinavia to be overrun by the Soviets. It is a tragic business, the outcome of which will have far-reaching effects on the course of the greater war. A small nation is being martyred before the eyes of mankind; and civilisation seems to be powerless to help it.

Things to Come

Mr. Lemass's review of the national supplies is, upon the whole, reassuring. So Dail Eireann seems to have thought; for, while individual deputies commented upon the shortage of some commodities, and the rising cost of others, the Minister and his Department came very lightly out of the debate. We think that a tribute is due to Mr. Lemass, both for his handling of this problem of supplies, and for his attitude to the public. He has not hesitated at any time since last August to present the worst side of the picture. There was, and there still is, abundant reason to fear a shortage of many essentials. Mr. Lemass could have poohpoohed the danger, could have assured the public that he had "the situation well in hands," and the public almost certainly would have believed him — if only for a while. He has made the wiser choice. We merely can guess at the amount of complicated work which must have gone on behind the scenes in order to ensure the maintenance of supplies for the first six months of the war; but its results are evident in the fact that thus far only a limited number of commodities has shown signs of shortage. Perhaps it is too much to hope that this comfortable state of affairs will continue. "Reasonable supplies" of animal feeding-stuffs have been imported and distributed, but the supply of fertilisers has begun to give cause for alarm. Apparently, while arrangements have been made with the British Government for a reasonable quota, the difficulty is to obtain transport. Transport, indeed, seems to be the chief bugbear of Mr. Lemass's department—and a substantial cause of rising costs. Ireland has few ships of her own: it is extremely difficult to charter British vessels, because Great Britain needs all of them that she has for herself; ships belonging to foreign neutrals can be obtained on charter, but the cost of charter is almost prohibitively high. In the country of origin many commodities vital to us cost little or nothing more than they cost before the war, but the freightage is appalling. According to Mr. Lemass, the pre-war cost of importing wheat from Canada or Australia was 14s. a ton; it is now £4 9s. a ton. Argentina used to send it at £1 17s. 6d., now the freightage is £6 17s. 6d. a ton. The freightage of Canadian timber, according to another deputy, has risen in a ratio of £3 5s. to £20. In such circumstances, it would be a miracle if the price to the consumer did not rise.

Neither the Minister nor anybody else can pretend to know what will happen during the coming months. Some people think that the war will come to an early end; but we cannot share their confidence. The British Navy has managed to obtain control of the seas; yet Mr. Chamberlain's Government does not deny that the German raids have done much to disorganise regular transport, and the position may become worse before it becomes better. So far, as Mr. Lemass reminded the Dail on Wednesday, the "various authorities established by the British Government to control the supply of commodities have been most helpful to us"; but a time may come when those authorities, with the best will in the world, will be unable to continue their help. Then the problem of supplies will become really acute, and, to all intents and purposes, we shall have to solve it for ourselves. The Government may be compelled to exercise rigorous control over the distribution of essential commodities. Shortage will mean hardship—perhaps, severe hardship. A people at war faces hardship with a certain amount of equanimity, because it has no choice, and because the war fever encourages sacrifices; but a neutral people cannot be blamed if it resents the hardships which have come upon it through no fault of its own. Yet the fact must be faced. Unhappily, the people of this country are showing little willingness to face it—partly, perhaps, as a result of Mr. Lemass's good work, which has deferred discomfort. Strikes have been as frequent as ever since the war began. Their only result can be to drive prices—already mounting as a result of the war—to an even higher level. The Government is not wholly blameless. It has maintained supplies with considerable success, but it does not appear to have evolved even the ghost of a plan to deal with unemployment. Let us admit that a shortage of essential supplies is a formidable obstacle to almost any plan that the responsible departments may devise; nevertheless, needs must when the devil drives. Other countries have lived through similar periods of adversity, and this one, somehow or other, will contrive to weather the storm. Yet we would not recommend our readers to indulge in any false hopes. Mr. Lemass's statement, we repeat, is reassuring; but everything that he said in Dail Eireann yesterday and on Wednesday was qualified with a "D.V."

"The Cruiskeen Lawn."

Not content with getting rid of Cu the Shaughran, the progress of events also has got rid of the full little jug about the delights of which he sang with such gusto. The jug remains, it is true, but it is no longer the "Cruiskeen Lawn" (or *cruiségin lán*, as the original discoverer preferred to spell it); neither the receptacle nor its owner merits the adjective nowadays. The famous query "Stands Scotland where it did?" receives the flippant answer "Yes, but not so often." Under the stimulating headline, "The Whisky Front," we read in an esteemed English contemporary that a majority of the distillers of Scotch whisky—who may or may not be Scottish distillers of whisky—who market proprietary brands, have now notified their customers that supplies are to be restricted to 80 *per cent.* of the quantity purchased in the year which ended on September 30th last. Furthermore, retailers who have purchased bulk supplies will have their deliveries cut down to 50 *per cent.* Really, it looks as if the headline to this announcement should have been "Drought in Scotland." We must remember, however, that the benighted Saxon always has shown an inexplicable preference for Scotch whiskies, even when the Irish spirit was just as accessible and as cheap, which means that the effects of the new restrictions will be felt throughout the length and breadth of Great Britain. Irishmen never have been able to understand the Englishman's preference for Scotch whisky, but it may have been that other manifestations of Irish spirit made him jib at the sight of the label. We will not say that a deserved fate has overtaken the persons who failed to show a proper appreciation of our distillery products; but if the new conditions enable them to see the error of their ways, it may mean more employment in this country, so that we honestly cannot pretend to sympathise deeply with them. The London Correspondent of the *Manchester Guardian* appears to perceive a ray of light and hope in the fact that whiskey production in Ireland is not affected, and says that "there will be plenty of it for those who like Irish, and can afford to pay the extra price." As an excuse for the slightly dearer cost of the Irish product, he mentions that it is only 27 degrees under proof, whereas the Scotch whisky is 30 degrees under proof. This fact would seem to make up for the extra money, since the man who is accustomed to the milder liquor need not drink anything like the same quantity of our more potent beverage to arrive at the stage of blissfulnesss to which he has been accustomed. It's an ill wind that blows nobody good, and, if an energetic campaign were launched in Britain at the present moment the manufactures of our Irish distilleries speedily might occupy the place in the esteem of our neighbours across the Channel to which their merits entitled them long ago.

25 YEARS AGO

From the *Irish Times*, 8th March, 1915.

Portugal Accepts Dictatorship.

News from Lisbon reports that the situation there is much worse. The Pimenta Cabinet has circulated orders prohibiting the meeting of Parliament, and all approaches to the Parliament buildings are occupied by troops. All the buildings are closely guarded, and nobody is allowed to enter on any pretence.

The Democratic deputies and senators met elsewhere and unanimously adopted a motion declaring the President of the Republic outside the law, and that, therefore, all decrees of the Arriaga and Pimenta Government must be considered null and void.

Dublin Rates.

A special meeting of the Pembroke Urban District Council yesterday fixed the rates for the coming year at 10s. in the pound. This figure represents an increase of twopence, and represents the highest rate struck for the last ten years.

MR. STEPHEN GWYNN ENTERTAINED

TRIBUTES AT DINNER IN HIS HONOUR

A dinner in honour of Mr. Stephen Gwynn, who, yesterday, received the honorary degree of Doctor of Literature from the National University of Ireland, was given last night in the Gresham Hotel, Dublin, by the Friends of the Irish Academy of Letters.

Mr. Sean O Faolain, who presided, said that from the day that their guest left Oxford he had been, in turn, teacher, translator, journalist, essayist, critic, novelist, poet, soldier, politician and—always—sportsman. Whatever he had done and written he had put into his work the salty flavour of life itself. That was the Irish in him. Whatever he had done or discovered he felt always that he was Irish.

M. Jules Blondel, French Minister, proposed the toast of Mr. Gwynn in French.

Mr. Lynn Doyle said that he earnestly congratulated the National University on its praiseworthy action in conferring a degree upon their guest. They were becoming rational in Ireland and conferring honour on their important men while they are still alive. Mr. Gwynn had lived a full life, and had probably forgotten the titles of all his books, but he never had written anything that was not worthy of a great man of letters.

Mr. Gwynn, in reply, said that the degree had been conferred on him because he had something to do with the launching of the National University. He would like to express his delight that the University had grown so rapidly, and to pay a tribute to the work of Dr. Coffey for the University. He was touched that the Minister for France should have found time to come there and express himself in appreciation of his work.

Mr. Gwynn spoke also of the development of Irish literature in the last fifty years, and said that there was no lack of applicants from whom the Academy of Letters could choose to fill its vacancies.

(PICTURE IN PAGE 2.)

HIGH WATER AT DUBLIN.

	To-day.	To-morrow.
Morning	—	0.30
Evening	12. 9	12.45

HIGH WATER AT OTHER PORTS.

	Morning.	Evening.
Ballina	6.38	6.56
Belfast	11.37	11.58
Cork	7.16	6.33
Cobh	6.13	6.30
Drogheda	11.57	—
Dundalk	11.54	—
Galway	5.56	6.15
Limerick	7.26	7.48
Sligo	6.39	6.55
Waterford	7.14	7.31

COURT AND PERSONAL

FROM THE *COURT CIRCULAR.*

BUCKINGHAM PALACE, Thursday.

The King held a Council this morning at 10.30 o'clock. There were present the Earl Stanhope (Lord President), the Marquess of Salisbury, the Marquess of Londonderry and the Right Hon. W. S. Morrison, M.P. (Chancellor of the Duchy of Lancaster and Minister of Food). At the Council the King pricked the list of Sheriffs for England and Wales.

His Excellency Senhor Jose Joaquim de Lima E. Silva Monix de Aragao was received in audience by the King this morning and presented the letters of recall of his predecessor and his own letters of credence as Ambassador Extraordinary and Plenipotentiary from the Republic of the United States of Brazil to the Court of St. James.

His Excellency Momohammad Ali Moghaddam was also received in audience by the King and presented the letters of recall of his predecessor and his own letters of credence as Envoy Extraordinary and Minister Plenipotentiary from the Shahinshah of Iran.

The Viscount Halifax (Secretary of State for Foreign Affairs), who had an audience of the King, was present, and the Gentlemen of the Household - in - Waiting were in attendance.

The Duke of Kent is making a tour of the East Anglia ports. Lieutenant J. Lowther is in attendance.

The Duke of Hamilton celebrated his 78th birthday on Wednesday last.

The Marchioness of Headfort is among those who will act as hostesses for the pay party in aid of the Anglo-American Community Chest which will take place in London in April.

The Earl of Crawford and Balcarres is lying seriously ill with pneumonia at his home, Haig Hall, Wigan.

Lord Dudley Gordon was among the guests at the dinner party given in London on Tuesday last by the French Ambassador in honour of the Confédération Générale du Patronat Français.

Mr. Lanigan-O'Keefe, High Commissioner for Southern Rhodesia, is suffering from an attack of influenza.

Lady Clark has arrived in Dublin.

Lady O'Loghlen has returned to Dublin.

Mr. and Mrs. Stanley Stokes have left Greystones for London to attend their daughter's wedding.

Mrs. Nigel Seely has given birth to a son at The Trees, Bulsliode Park, Gerrards Cross.

The marriage arranged between Brian, only son of Dr. and Mrs. Councell, of Clevedon, Somerset, and Patricia, younger daughter of the Dean of Limerick and the late Mrs. Swain, will take place quietly on 23rd March at 1 p.m. in St. Mary's Cathedral, Limerick. All friends will be welcome at the Cathedral.

The marriage will take place on 26th instant at the Church of the Three Patrons, Rathgar, between Eoin C. Dowling, third son of Mr. and Mrs. John H. Dowling, Terenure road, Dublin, and Kathleen Mary, eldest daughter of Mrs. Curran and the late Arthur S. Curran, Kenilworth road, Rathgar.

"THINGS I SAW IN PARIS."

The list of visitors to the above exhibition will henceforth appear in the news columns.

"Twilfit" Fitting Week at Switzers begins on Monday next. Madame Cave, the well-known Corsetière, will be in attendance daily. 'Phone 76821.

Everything for Easter—Eggs, Cakes, Sweets, Chocolates, Novelties, etc. Come to Mitchell's, 9, 10 and 11 Grafton street.

Leaders of Fashion in all Spectacle Wear.—Dixon and Hempenstall, Ltd., Grafton street.

Powder-blue Two-piece, with Platinum Fox trimming, at Slyne's, Ltd., 71 Grafton st.

PASSENGERS BY B. AND I. LINE, VIA LIVERPOOL.

Among the departures were:—Mr. R. W. Corkhill, the Rev. G. Cogan, Mr. Varley, Mr. C. Smirke, Mr. Machan, Mr. J. Keddie, Mrs. Bislop, Miss D. John, Miss F. Joyce, Miss McHugh, Mr. Fleming, Mr. Grundy, Miss R. Davis, Mr. Schmicka, Mr. and Mrs. Sole, Mr. W. Gordon, Mr. W. Watts, Miss M. Brown, Mrs. Stacey, Miss Stacey.

PASSENGERS BY IRISH AIR LINES.

Among the arrivals were:—Mr. Horrocks, Mr. Caplan, Mr. Hampson, Mr. Henderson, Major Magner, Mr. Gardiner, Mr. and Mrs. Harper.

Among the departures were:—Dr. Duncan, Mrs. Sarsfield, Mr. Harty, Mr. Potter, Mr. Cox, Mr. Soño, Mr. Caplan.

Accessories for Ladies' Shoes.—Stephens and Bourke, Ltd., 26 Stephen's Green and branches.

Sharpley's Specialists Baby Linen, Nursery Accouchement Sets. Price List.—2 Nassau St., Dublin

FROM "THE TIMES"

(BY SPECIAL ARRANGEMENT.)

THE AIR DEBATE

In a leading article to-day *The Times* says:—Debate on the Service estimates in time of war necessarily differ greatly from similar discussions in peace. The estimates are very properly presented only as token votes, and members have neither the material nor the inclination to criticise in the usual manner. In the case of the Royal Air Force, though it has more than fulfilltd every call upon it, and has to its credit many remarkable feats of courage and of endurance, it has, in Sir Kingsley Wood's own words, not been operating at full intensity, and, therefore, the plans and the achievements of the Air Ministry have been tested by sample only. Service Ministers, in these circumstances must naturally observe the utmost caution and reveal their successes rather than their difficulties. Nevertheless, Sir Kingsley was able yesterday to utter some rather striking generalities, the most outstanding of which was the statement that the Allies to-day were producing more and better aeroplanes than Germany. As in the case of all complicated engines of war, the interval between preparation and production must be long, and we are probably not yet enjoying the full fruits of the immense effort set on foot at the outbreak of war.

There is no doubt whatever that the enemy would have a very unpleasant experience, no matter with what force, or how long he attacked. But there are likely to be many more than defensive calls upon the Air Force before the war is over. One such call has already come from Finland, and it is a pity that Sir Kingsley Wood yesterday could only refer to it in a single and very general sentence. We have been able, he said, to give substantial help to our friends abroad. The published figures of the aircraft sent to Finland hardly justify the adjective when it is remembered what Finland has to face, and a great and immediate increase in the assistance rendered to that gallant country would do more than anything else to assure the public that the claims to progress in our air armaments are justified. Of course, aircraft have been sent elsewhere, and there are many other urgent claims for them; but it is difficult to believe that more could not be spared for Finland without endangering the sucess of our war effort elsewhere. But the capacity of the Royal Air Force to meet all possible calls for machines, for men, or for both, will not be assured until the training organisation is in full operation both in this country and in Canada.

Broadly speaking, the Royal Air Force has not yet got beyond the stage of preparation and of skirmishing, and in the matter of preparation there are no standards by which its achievements can be judged; for every part of its task is very different from that of 1914-18. But the debate certainly left the impression that its successes in skirmishing are no accident, and that both in numbers and in quality it will prove superior to an enemy who, because he was deliberately preparing for war, had a very long start.

THE SUN.

	To-day.	To-morrow.
Rises	7.38	7.55
Sets	7.16	7.18
Lighting-up Time	7.46	7.49

LONDON LETTER

SEIZED GERMAN COAL CARGOES

59 FLEET STREET, LONDON,
THURSDAY NIGHT.

THE British Government's reply to protests received from Rome regarding the seizure of German coal cargoes for Italy is under consideration, and it is possible that it will be ready for transmission to Rome by Saturday. In any event, Mr. Chamberlain intends to make a full statement in the House of Commons on Monday. It is understood that he will make it clear beyond doubt that the British Government will maintain the firm line which it has taken in the matter. Further Italian colliers were seized today, and there is quite a number of them at the contraband control port.

Count Czaky

Count Czaky (Hungarian Foreign Minister) is to be married shortly in Budapest. He intends to spend his honeymoon in England. It is expected that he will arrive here about Easter, and there is little doubt that he will take the opportunity to have some informal meetings with British statesmen, possibly with a view to finding ground for a settlement with Rumania, which may enable his country to co-operate more fully in the Balkan *entente*. On this point British Ministers will be very willing to assist him.

Meat Rationing

The Ministry of Food has completed plans for starting the rationing of meat in this country on next Monday, as already arranged. The Ministry is to work upon the principle that home-produced meat must be taken into consumption before the imported supplies are released—a method which is considered necessary owing to the agreement with the farmers that the Ministry should accept all home-produced stock tendered at collecting centres. The necessity for dealing with the home supplies, first, is due to the absence of facilities for freezing fresh meat in this country, though there are large cold stores for the preservation of imported frozen and chilled meat. The absence of freezing plant for home-killed meat is a matter which is to engage the early attention of the Government.

Civil Service Estimates

The British Civil Service Estimates, issued to-day total £3,592,366, a net increase of £267,880 on those of last year. A feature of the estimates is a petition to £100 of the grant of £2,500 to the Kitchen Committee of the House of Commons. It thus appears that members will have to fare frugally when at Westminster. The provision for the payment of members' salaries is reduced from £337,500 to £132,812 but the cost of their secretaries is increased from £36,500 to £37,700. The estimate for the Mint includes provision for additional new silver coinage amounting to £1,899,000, as compared with £282,200 last year. A sign of the times is that in connection with the Civil Service Commission the fees paid by the candidates attending examinations last year amounted to £76,000, whereas for 1940 the estimate is only £11,000. Among the miscellaneous expenses is an item of £37,800 for the Lord Chamberlain, which includes £37,700 for the cost of repairing regalia, providing insignia for the various Orders of Knighthood and the painting of State portraits.

Traffic Signal Lights

At the beginning of the war all the traffic signal lights in London were reduced to small slots in the shape of a cross, which it was difficult to see. In response to representations from motorists the traffic authorities have been experimenting in order to provide means whereby the lights may be more easily distinguished not only at night but in the daylight. It is proposed to abolish the present crosses, and to use half the normal size of the light, which, fully illuminated by day, will be reduced to a faint light during the black-out period. Local authorities are supporting any proposals which tend to reduce the danger of accident in the black-out, and the proposed alteration of the traffic lights is being pressed as an urgent matter.

Independent Air Lines' Future

The independent air line companies are beginning to feel nervous lest the railways should secure a monopoly of the inland air lines after the war. Their representatives are seeking an interview with Sir Kingsley Wood (British Air Minister) as soon as possible. The Air Ministry has begun to commandeer air liners from the ten independent air line operators whose businesses are threatened with dissolution by a recent decision of the Air Ministry, which places control of inland air lines in the hands of the railway companies and British Overseas Airways Corporation, limited to the purchase of the air liners at secondhand value, has been offered but it does not satisfy the independent companies.

A Life-saving Device

The automatic electric light for rafts, a device which may save the lives of many British seamen, has been approved by the Ministry of Shipping. Those lights, already in production, and supplied to some ships, are enclosed in watertight metal containers, and when thrown into the water they illuminate themselves automatically on coming to the surface. Numbers of seamen have lost their lives through exposure in icy water on wooden rafts, whereas, if the rafts had been provided with the men might have been rescued much sooner, with the possibility that many lives would have been saved. In the past such lights were used for a similar purpose, but they are highly dangerous, as their flame is apt to ignite oil from damaged ships. The electric lights now being manufactured will burn for about twenty-four hours, and have the additional advantage of being visible for many miles. An official of the Ministry of Shipping states that several types of lights have been tested. At the moment there is no regulation that these lights must be attached to rafts and lifebelts, but there is little doubt that they will become part of the equipment of all shipping.

Possible U.S. Loans to Britain

From New York comes a statement that before the war is over the Johnson Act, which prohibits loans to Governments that have defaulted on previous loans, will be repealed and that money will be lent to Great Britain to help in financing the war. A cross section of international bankers in New York has revealed this as being their almost unanimous view. There is no official support for the opinion in Washington, but the four bankers interviewed have predicted that, whatever the results of the Presidential election, the United States will show their sympathy with the Allies by means of loans. A leading United States financier says that the Johnson Act may be repealed even within six months, and he adds: "The British Government have already started the campaign by intimating that they cannot buy their normal imports of such things as tobacco because they need all available exchange for arms. The next step probably will be some agitation in Congress to allow Britain to buy arms only to an extent equal to that of her other purchases."

NEW CANADIAN MINISTER

Mr. John Hall Kelly, the new Canadian Minister to Ireland, is expected to arrive by the mail boat at Dun Laoghaire this morning.

MR. NORTON NAMED BY THE SPEAKER

Suspended by Vote of the House

SCENE IN THE DAIL LAST NIGHT

Parliamentary Labour Party's Strong Protest

MR. WILLIAM NORTON, T.D., leader of the Parliamentary Labour Party, incurred naming by the Speaker and suspension by the House in the Dail last night, following attempts by him, during a debate on the Supply Services Vote, to open a discussion on the official action taken against three Army officers in consequence of the armed raid on the Magazine Fort.

The discussion led to an altercation between Deputy Norton and the Speaker, the Chair pointing out that the matter was the subject of pending legal proceedings and could not be discussed.

The Labour leader persisted in his attempt to ventilate the matter, and eventually made a remark which caused him to be named from the Chair.

Following his suspension by 67 votes to 5—Deputy Norton having left the House before the motion was put—the Parliamentary Labour Party, at a special meeting, protested strongly against the action of the Speaker, holding that it was unjustified, and that the Labour leader should first have been asked to withdraw from the Chamber.

A MINISTER'S SALARY

Mr. NORTON prefaced his remarks by saying that he had very considerable misgiving about the Department of Defence in view of the manner in which it was conducted. The Minister for Defence, for whose salary the vote made provision, was vested by the House with considerable authority, and a high standard of efficiency in his work, and fair play towards those under his control, were expected from him. They had seen sufficient recently to justify the assumption that there was neither efficiency nor fair play, he said.

Mr. Norton then referred to the military inquiry held in consequence of the raid on the Magazine Fort, emphasising that it was not a court-martial or a court of law or a tribunal, but an inquiry investigating the circumstances of the raid, and attended by officers who gave evidence before it.

NOTICE TO OFFICERS

It was, therefore, he said, much to the astonishment of some of the officers who attended it that notices were served on certain of them in the following terms:—

"The Minister for Defence has had under consideration your conduct on the night of the 23rd December last, when an armed raid occurred on the Magazine Fort in the Phœnix Park. The Minister feels that it is not in the interests of the Service that you should retain your commission. He is satisfied that your conduct on the occasion in question would merit retirement for misconduct or inefficiency, but before taking the necessary steps to have that effected, he is prepared to give you an opportunity to tender your resignation voluntarily from the Service, and to recomend the acceptance of your resignation."

The officers in question were given five days to answer this notification, said Mr. Norton. If any of the totalitarian States in Europe were guilty of methods of trial of that kind they would justify the severest condemnation by people who still believe in preserving the basic elements of justice.

THE OFFICERS

Mr. Norton mentioned that one of the officers on whom such a notice was served had recently been promoted for exceptional efficiency, and his promotion had been approved by the Executive Council. Another officer had the tender experience from the Government, he said, of being notified that the Minister was satisfied from the evidence given by him at the said inquiry that he should be dismissed the service. The particular officer dismissed had been employed as stores officer at the Magazine Fort for many years—merely a stores officer or kind of caretaker.

During the period of his control there, with the exception of this incident, not a single instance of anything wrong could ever be preferred against him. As a result of this occasion—the night of the raid—when the guard was reduced to negligible and indefensible proportions, that officer, who had served the nation from 1916 onwards, got an abrupt and gruff note intimating that he was being dismissed because the Minister was satisfied from his evidence at the inquiry that he should be dismissed.

"SAVING FACES"

In fact, declared Mr. Norton, the officer in question was not on duty in the Magazine Fort on that night, but was at Confession in a city Catholic church. It might have been better for him, in the eyes of the Government, that he had not been in the city church. Because he made the unfortunate mistake of being in the church instead of being in the Magazine he lost all the service he rendered since 1916. Another young Volunteer lieutenant was similarly treated.

Since the raid the guard on the fort had been considerably strengthened, and additional officers had been posted there. the whole place being defended now as never before, and proving conclusively that the Government realised that the previous methods of defence were quite inadequate. Those men he alleged, were being treated in that fashion only to save the faces of those who imagined they had untained political faces.

DEPUTY SPEAKER INTERVENES

At this point the DEPUTY SPEAKER (Mr. Eamonn O'Neill) intervened to point out that only matters of general policy could be discussed on the vote.

Mr. NORTON argued that the vote provided for portion of the salary of a Minister who had declared that there was no difficulty about anyone obtaining a courtmartial, but those officers were not being given one.

"I want," he said, "to try and awaken in the House some sense of sympathy for these officers."

The DEPUTY SPEAKER asked Mr. Norton if he was not aware that a plenary summons already had been issued in the matter and that it was *sub-judice*.

MR. NORTON'S REPLY

Mr. NORTON replied that he was aware there was a summons in one case, but there were three men involved, and surely they were entitled to have their case heard in the House of Parliament and not be treated in that fashion.

DEPUTY-SPEAKER—I am afraid I will have to rule the deputy out of order unless he confines himself to general financial policy.

Mr. NORTON—I want to give the House reasons why it should be chary of giving a particular Minister a salary any more, in view of the events that have happened. Is it not possible to direct the attention of the House to the unfair manner in which that Minister functions in his department at present?

DEPUTY-SPEAKER—That arises on a particular estimate.

Mr. NORTON—In the meantime, those men are being sentenced to economic death while the Minister will have his salary voted to the end of the year. They went to that inquiry as witnesses, and gave their evidence as such, and now they are put in the category of defendants and sentenced.

SPEAKER CALLED

At this stage the Speaker (Mr. F. Fahy) assumed the chair, and informed Deputy Norton that in one of those cases proceedings were pending, and he understood that similar proceedings were possible in the other cases. None of these three cases should, in those circumstances, be discussed.

Mr. NORTON—As far as my voice is concerned it will not be quiet in this House until these three men have got justice.

SPEAKER—The deputy will sit down or get away from the three cases.

Mr. NORTON—I have not referred to the three cases. It looks to me that if you raise anything inconvenient in this House it causes considerable——

SPEAKER—The deputy will withdraw that remark with reference to the chair.

Mr. NORTON—The deputy will withdraw no remark.

SUSPENSION CARRIED

SPEAKER—The deputy will resume his seat, and, having refused to withdraw, I shall have to name the deputy.

Mr. NORTON—Do that if you please.

Mr. T. DERRIG (Minister for Lands)—I propose the deputy be named.

When the full House had assembled, Mr. Derrig proposed the suspension of Deputy Norton from the service of the Dail.

Mr. W. COSGRAVE (F.G., Cork) pointed out that the original motion before the House was to name the deputy, but the Speaker ruled that the motion was in order.

By 67 votes to 5, Mr. Norton was suspended.

Messrs. Everett, Hickey, Davin and Keyes, of the Labour Party, and Deputy J. Keating (F.G) voted against the motion.

LABOUR PARTY MEETING

STRONG PROTEST TO SPEAKER

Following the suspension of Mr. Norton a meeting of the Labour Party was held, and Mr. Michael Keyes, the party Whip, informed Press representatives that he had addressed a letter to the Speaker, in which he said:—

"I am directed by the Parliamentary Labour Party, which met specially this evening, to enter a strong protest against the manner in which Standing Order No. 48 was applied to Deputy Norton this evening. If any breach of order had been committed, Deputy Norton should, in our view, have been asked to withdraw from the House before being named; and, having regard to the facts of the case in our possession, we do not think that there was any justification for naming the deputy."

THE STANDING ORDER

Standing Order No. 48 is as follows:

"The Ceann Comhairle shall order a deputy whose conduct is grossly disorderly to withdraw immediately from the Dail for the remainder of that day's sitting. If, however, on any occasion the Ceann Comhairle deems that the powers conferred under this Standing Order are inadequate to deal with the offence, he may, in accordance with the next succeeding Standing Order, name such deputy for misconduct, or he may call on the Dail to adjudge upon his conduct. Deputies ordered to withdraw in pursuance of this Standing Order, or who are suspended in pursuance of the next succeeding Standing Order, shall forthwith withdraw from the precincts of the Dail."

THE SUSPENSION

The suspension of a deputy entails his exclusion from taking part in the debates in the Dail for seven days unless in the meanwhile he apologises.

MUNICIPAL STRIKE

Moves Expected To-day

STATEMENTS BY BOTH SIDES

THE strike of Dublin Corporation workers has now entered on its second week, and developments are likely to-day.

An attempt to hold the Dublin Cattle Market in the usual manner yesterday morning failed, because drovers were advised by their union not to drive cattle past the pickets into the Corporation market. Hasty organisation on the part of the cattle salesmen followed during the early hours of yesterday morning, and, as a result, the market was held in the numerous private yards near the market; there will be no loss to the Corporation revenue, however, as the dealers are making returns of the numbers of cattle handled in their yards, and tolls will be paid.

The pig market operated as usual, because the herds were not members of the union.

AN UNDERSTANDING?

During the day Mr. P. J. Hernon, the City Manager, sent a letter to each member of the Dublin Corporation referring to "the unwritten understanding" made during last Monday's Corporation meeting, whereby the Labour representatives in the Council were to endeavour to secure that a resumption of work would take place either before, or concurrently with, the re-opening of the negotiations with the strikers' representatives. "When the Negotiating Sub-Committee met the representatives of the Irish Municipal Employés' Trade Union, on the night of the 5th instant, these representatives stated that they had not been made aware of the unwritten understanding referred to. In consequence, after a considerable amount of discussion, it was agreed between all parties that, in view of the circumstances which had arisen, nothing could be done except adjourn the meeting."

Mr. Sean Milroy, Chairman of the Negotiating Sub-Committee of the Corporation, said yesterday that he had seen the statement of Mr. Tynan (President of the Irish Municipal Employés' Trade Union) in the *Irish Times*, in which Mr. Tynan said that Councillor O'Sullivan's motion to refer the dispute back to the Negotiating Sub-Committee for negotiations to be re-opened with the men's representatives was carried without any qualification or any understanding.

"When Councillor O'Sullivan's motion was under discussion," said Mr. Milroy, "an amendment was proposed by Councillor Belton which would, in express terms, have made the resumption of negotiations contingent upon a return to work of the men on strike."

"HUMILIATING"

It was urged that such a stipulation would be considered humiliating to the men and contrary to the spirit of trade union outlook in such disputes, he continued. This point of view was appreciated by those who favoured the amendment, and when it was about to be put to a vote Alderman Doyle intervened and stated this—and added that if there was a gentleman's agreement that the return of the strikers to work would be the first business to be discussed when the negotiating parties met, the amendment would not be pressed. This was agreed to, and the clear understanding was arrived at that the further consideration of the matters in dispute would be contingent upon what transpired in regard to such agreement; the amendment was then withdrawn. Councillor Larkin undertook to have this understanding conveyed to the men. Had this understanding not been reached, Councillor O'Sullivan's resolution would not have been passed, as there was a clear majority of those present in support of the amendment.

Messrs. Robert Tynan and Frank Foley, president and assistant secretary, respectively, of the Irish Municipal Employés' Union, also issued a lengthy statement on the subject, and said that because of another "gentleman's agreement" that nothing would be revealed of the proceedings of Tuesday night's conference beyond the formal statement regarding the meeting between union and Corporation they had been precluded from making earlier comment on the matter. As far as the union is concerned, runs the statement, there have been no attempts by the Corporation to negotiate on the demands. Tuesday night's conference was even more abortive than the previous meeting, and in the letter inviting the union to meet the negotiating sub-committee no mention of any "gentlemen's agreement" was made. When union representatives were at the City Hall they were informed of the existence of this understanding regarding the resumption of work before negotiations proceeded on the demand; therefore, superseding the resolution of the Corporation was this "gentlemen's agreement." It must be obvious, continues the statement, that the responsibility for the adjournment of the conference must be on the Corporation. When Labour representatives on the Corporation were approached by the union on Wednesday they found that these members had no knowledge of such understanding.

THE OFFER

"On the first and only offer made to us we were refused discussion of any kind, and we subsequently rejected it because of the atmosphere of finality in which this totally inadequate offer was made."

The City Manager's office issued two statements yesterday evening regarding the satisfactory operation of temporary measures. The first of these said that payment of rents by Corporation tenants had been extremely satisfactory since the strike began, and a large percentage of the tenants had remitted their rents by post or had called personally to hand them in at the Housing Department. Commendation of the co-operation of the citizens in connection with the working of the "emergency fire service" was also expressed by the City Manager, who requested that people should continue to give their fullest co-operation in this matter.

The Executive Committee of the Irish Property Owners' and Ratepayers' Association has passed a resolution requesting the Government to hold an early inquiry in regard to the remuneration and conditions of service of Dublin Corporation employés in the past ten years, with particular reference as to conditions in similar services in other European cities.

AIR BATTLES OFF ENGLAND

German 'Plane Shot Down

TWO RAIDERS ROUTED

A HEINKEL raider, attacked by four Spitfires at a height of more than five miles above the sea east of Aberdeen, was shot down yesterday, it is claimed.

Two other raiders were routed off the East Coast of England. One was in a fierce battle with a single fighter, and the other was last seen hurtling out to sea with five fighters on its tail.

During flights on Wednesday night and early yesterday British bombers made one of the biggest reconnaissance flights over Germany and returned safely.

ALIGHTED ON WATER

The Spitfires' pilots—one New Zealander, two pilot officers from Inverness and Falkirk, and a sergeant-pilot from Rye, Sussex—were on patrol when they first sighted the Heinkel. They attacked in turn as the Heinkel dived, closing in for each burst of machine-gun fire. The Heinkel, out of action, alighted on the water. The Spitfires circled about watching for five minutes until the Heinkel sank.

The Heinkel was seen from the land approaching the coast at a good height, and when still about a mile out it suddenly climbed steeply. British fighters were seen dashing out to sea at a much lower height to intercept it, and immediately afterwards anti-aircraft guns opened fire at the German 'plane. The 'plane then headed south, flying at about 25,000 feet, and, although it could not be seen from the ground, its progress could be followed by the stream of white vapour common to high-flying 'planes. White bursts of anti-aircraft fire followed it, and it turned in a south-easterly direction, heading out to sea. The fighters had meanwhile got out to sea to cut it off, and it was announced shortly afterwards that it had been shot down.

FORTY-FOURTH VICTIM

It is stated that this was the forty-fourth German raider to be shot down over or near the coast of Britain since the war began. A further nine have been so badly damaged that it is unlikely that they reached home.

Two German 'planes were tackled by British fighters in battles over the sea, off the east coast of England, yesterday evening. One raider was seen almost to collide with a British machine before it climbed into the clouds with its opponent in hot pursuit. A fierce "dog-fight" was in progress when a second German 'plane appeared with two British fighters close behind. Three other fighters arrived and joined the two as they chased the enemy out to sea.

TWO KILLED: 14 MISSING

RAID ON BRITISH POST

Two soldiers of the Duke of Cornwall's Light Infantry were killed and fourteen are missing, believed prisoners, as a result of the German raid on a British post in a sector of the Maginot Line on Tuesday, it was officially announced last night.

The news was contained in the following *communiqué*:—

The Army Council regret to announce that the following casualties occurred during a raid on a British post in a sector of the Maginot Line on March 5. The next-of-kin have already been informed.

KILLED IN ACTION — Larcombe, Arthur, Platoon Sergeant, and Killick, Arthur, Corporal.

MISSING, BELIEVED PRISONERS—Smith, Henry, Lance-sergeant; Ayres, Albert, Private; Hawken, William, Lance-corporal; Hounsell, Victor, Private; Fairclough, Harold, Private; Dobb, George, Private; Gray, John, Private; Newgent, Joseph, Private; Bateman, John, Lance-corporal; Walford, Harold, Lance-corporal; Wilde, Henry, Private; Bowditch, Edward, Private; Taylor, Private, and Burnett, Thomas, Private.

RECENT PEACE PROPOSALS

SIR JOHN ANDERSON'S STATEMENT

Brigadier-General Spears (Conservative), in the British House of Commons yesterday, asked the Home Secretary whether he would take steps to put a stop to the activities of highly-placed persons and others putting forward German propaganda in the form of peace proposals supplied by German agents.

Mr. George Strauss (Labour) asked for a similar assurance with regard to personal visits to German Embassies or Legations in neutral countries.

Sir John Anderson replied—Both questions relate to the same incident. While there is general agreement that activities of the kind referred to are to be deplored, I do not think that the incident can properly be regarded as affording sufficient grounds for the imposition of additional penal restrictions.

THE PARTITION OF IRELAND

MR. SUMNER WELLES ASKED TO COME HERE

FROM OUR CORRESPONDENT.

DERRY, Thursday.

The following telegram has been sent to the United States Ambassador in London by the Joint Council of the Irish Union Association and the Anti-Partition Council, Derry:

"Urge you immediately to request President U.S.A., to instruct Mr. Sumner Welles to visit Ireland before returning home to investigate suppression of minorities and refusal of democratic rights by British Government, claiming to fight for liberty and democracy."

BRITISH AIR STRENGTH

Doubled in the Last Year

MINISTER TELLS OF WAR FEATS

SIR KINGSLEY WOOD, the British Air Minister, is confident that Britain is now on the way to achieving her "fixed resolve—the establishment of mastery in the air."

Addressing the House of Commons yesterday, he said that the fighting strength of the R.A.F. had at least doubled during the last twelve months, and that Britain and France were now getting new 'planes in greater numbers than Germany. "I would sooner have 100 Wellingtons or 100 Spitfires or Hurricanes than a much larger number of their German counter-parts," he said.

30,000 CREWS A YEAR

He disclosed that the schools in Canada, Australia and New Zealand will produce 20,000 pilots and 30,000 air crews every year, and, in addition, there would be training schools in South Africa, Rhodesia and Kenya. When he introduced the estimates for 1939 it was for 100,000 'planes. To-day one command alone had nearly that strength.

No defence organisation could be an impregnable barrier to air attacks in force, he warned; but, though considerable damage might be done, he was sure the British would endure with the same courage as other peoples had shown, and the bomber force would be ready and able to hit hard, often and keep on hitting.

The aircraft of the Bomber Command and of the Air Forces in France, he said, have carried out by night and day over 1,000 sorties well into German territory, and fighters in France had taken off more than two thousand times for patrol, pursuit and combat. Without a single loss on the British side, the Fighter Command had brought down some forty German aircraft round the British coasts, and many more had been forced down in neutral territory or in the sea.

ATTACKED SUBMARINES

The Coastal Command had flown more than five million miles on reconnaissance or convoy duty. They had sighted submarines on more than a hundred occasions and delivered more than sixty attacks. More than 700 convoys had been successfully escorted by aircraft.

Sir Kingsley was introducing the air estimates, which were represented by a token figure. He stated that they involved by far the greatest effort and expenditure ever made by Britain in any year in relation to air defences. "Our efforts and expenditure," he added, "must be continued and intensified until we have achieved our fixed resolve—the establishment of mastery in the air."

The quality of recruits continued to be of the highest, and it had not been possible to absorb at once the many thousands of applicants for Air Force service.

STRENGTH DOUBLED

Th later aircraft types represented double the number of man-hours spent on the earlier ones, but this was far outweighed by the great advantages achieved. "When we take into account the progress that has been made in the formation of new squadrons in rearming and in the building up of reserves, it can be safely said that the fighting strength of the R.A.F. has been increased by at least 100 per cent. during the last twelve months."

IN LONDON ON SUNDAY

U. S. Envoy's Paris Talks

FROM REUTER'S CORRESPONDENT.

PARIS, Thursday.

MR. SUMNER WELLES, President Roosevelt's Special Envoy, who arrived in Paris from Switzerland this morning, had talks to-night with President Lebrun and M. Daladier. Mr. Welles stayed for over an hour with the President.

On leaving soon after 5 p.m. he drove at once to the Ministry of War. Here he talked with M. Daladier for an hour and forty minutes, and the two statesmen were afterwards photographed together, shaking hands.

Soon after his arrival from Lausanne, Mr. Welles received the Press at the American Embassy. He made a brief statement, saying that he was purely a reporter for President Roosevelt, and had no proposals to make, and skilfully parried all questions about the visit.

He added that he expected to see representatives of the Polish Government while he was in Paris, but would not say whether he would meet Czech and Austrian representatives. He said that he hoped to fly to London on Sunday. He would be back in Paris for a few hours next week, and would then return to Rome, where he would stay two days before sailing for America. He has already spent three days in Berne and two in Berlin.

FEELING IN AMERICA

AMBASSADOR'S VIEWS

Mr. Welles is expected to arrive in Britain by special 'plane on Sunday, and will probably stay till Thursday. This statement was made to the Press Association by the American Ambassador, Mr. Joseph Kennedy, who arrived back in London to-day after his visit to the United States.

Mr. Kennedy had flown from Paris, where he saw Mr. Welles, and he is now drawing up a schedule for his visit.

In regard to feeling in America, where Mr. Kennedy had several consultations on the European situation with President Roosevelt and Mr. Cordell Hull, Mr. Kennedy said that the idea that Americans were the Shylocks of the war was "poppycock."

Asked about the feeling on isolation in America, he said: "If isolation means a desire to keep out of war, I should say it is definitely stronger. I think it is stronger because people understand it less and less as they go along. It is not that they do not want to support the Allies, or that they are selfish but there is not one single thought running through the American mind that did not run through the English mind before war was declared. I found it the same in Spain, Portugal and Italy.

"They all say: 'We don't want to fight.'

"I think very definitely this feeling of isolation has increased by the examination of mails and stopping of ships."

RUSSIA'S DEMANDS ON FINLAND

Ultimatum Will Expire To-day

SWEEPING CLAIMS

THE Finnish Government officially announced last night (according to a Helsinki radio message) that the Soviet Government had presented Finland with new and far-reaching demands.

Germany and Sweden are believed to be mediating in the Finnish war, Sweden having accepted the task at the invitation of Russia, who gave her ten days (expiring to-day) in which to secure an armistice and present the Finns with sweeping demands, including cession of the whole Karelian Isthmus and the Hangoe Peninsula, states a Press Association War Special telegram.

The Swedes believe Finland can never assent—particularly to giving up the powerful base of Hangoe.

The Swedish Foreign Office is said to be playing the chief rôle, and King Gustav to have sent a special envoy to Helsinki.

Among statesmen now in Stockholm are Herr Hitler's Press chief, Dr. Dietrich, who arrived on a secret one-day visit; M. Juho Paasikive, pre-war negotiator with the Russians, the Chief of Protocol at the Finnish Foreign Office, and Dr. Svinhuf, former President of Finland; while General Rosebroyer, representing Field-Marshal Mannerheim, is reported in contact with Dr. Bluecher, German Minister in Helsinki.

Russia's demands are said to be:

Cession of Karelian Isthmus, including Viborg.

Lake Ladoga and territory immediately north; a section of Lapland, including Petsamo (famous nickel town) and Hangoe.

Peace reports came as military circles in Helsinki were speculating on reasons for a large-scale redistribution of Russian forces, and suggesting that they may have followed serious damage by Finnish war-planes to the Red communications, unexpected resistance at Viborg, or preparation for a redoubled assault on the land front.

AN ARMISTICE?

STOCKHOLM, Thursday.

Sweden is seeking to obtain an armistice between Russia and Finland, it was reliably learned here to-day.

The armistice would be the first step in a campaign to secure a peace settlement.

Political circles believe that Germany is taking the initiative in the peace talks, which may possibly be held in Stockholm.—(Associated Press.)

RUSSIANS MOWN DOWN

Russian attempts to sweep across the Gulf of Finland without any cover have been checked, men being literally mown down by the Finn guns. Slaughter in the attack on Viborg is also reported as appalling.

A Finnish militiaman described as the most terrible thing he had experienced in the war the groans of wounded Russians abandoned among heaps of dead in the woods outside the city.

Yesterday's Finnish *communiqué* reports the repulse of attacks in Viborg Bay and the Gulf of Finland; at Taipale, on the eastern side of the Mannerheim Line, and continued fighting at Kuhmo and Kollanjoki.

The Russians have succeeded in storming some islands in the Pitkaranta Archipelago.

Forty-seven tanks are claimed have been destroyed in the various attacks.

THE DEMANDS

Details of a ten-day period during which Sweden hopes to negotiate peace in Finland, and of Russia's sweeping demands as her price for the cessation of hostilities, were given in the Paris *Soir* last night, states a P.A. War Special telegram.

Finland to give up to Russia all the Isthmus of Karelia, including Viipuri.

To give up all territory north of Lake Ladoga, including Sortavala.

To give up the northern part of Lapland, including Petsamo, and to give up the base of Hangoe and the whole peninsula of Hangoe.

For some days now there has been a feeling in Stockholm that big political developments are to be expected in Finland in the next day or two, but there have been no hints of what nature.

MEDIATION REPORTS

Referring to reports that Sweden is seeking to bring about peace between Finland and Russia, Rome radio last night stated that considerable diplomatic activity is reported, both in Stockholm and Helsinki.

"It is believed that Russian, Swedish and German delegates are working on a plan for mediation," added the spokesman. "These delegates are expected to be joined by Marshal Mannerheim and General Blucher, representing the two belligerent Powers."

FINNS CALL UP ANOTHER CLASS

HELSINKI, Thursday.

The 1920 Class was called up for military service to-day. This class comprises men of 19 and 20 years of age, which in the normal way would not be called to the Colours until the autumn of this year.

THE QUEEN ELIZABETH DOCKED IN NEW YORK HARBOUR

ASSOCIATED PRESS.
NEW YORK, Thursday.

BRITAIN'S new 85-000-ton liner, Queen Elizabeth, ghostly and grey-painted, docked safely in New York Harbour to-night at 11 o'clock (Irish time), at the end of the strangest maiden voyage in seafaring history.

Four hours later than she had been expected, the new ocean giant, the largest ship afloat, dropped anchor at the New York quarantine base off Staten Island. With her mighty, deep-toned horns, she answered the shrill toots of greeting from countless craft in the lower harbour and the roar of thousands of excited New Yorkers, who had jammed the water front from an early hour.

Throughout the United States the populace acclaimed her master, Captain J. C. Townley, and his crew, who had thus successfully defied the German U-boat menace, and brought Britain's new sea colossus to a haven of safety.

The captain is reported to have said that the convoy was dropped one day out, and that no submarines had been seen.

Americans joined with the British colony in hailing the new Cunarder's feat as a successful challenge to German sea power and proof that Britannia rules the waves.

The 85,000-ton "war baby," bigger than her sister ship, the Queen Mary, and possibly the world's fastest, was first sighted by a 'plane which flew out to spot her approaching Sandy Hook, the tongue of land jutting into the sea just beyond New York's outer harbour, and about an hour and forty minutes' run from the Statue of Liberty. She was then about forty miles from her berth.

PHANTOM SHIP

In her coat of war-time grey she was like a phantom ship. Her vast decks, which in other times would have been thronged with excited passengers, were deserted but for a handful of seamen, who waved to the welcoming 'planes. As soon as she entered American territorial waters she hoisted the "Red Duster," the merchant service ensign, signalling her safe crossing.

The customary quarantine regulations involving delay were waived, so that she could reach her berth next to the Normandie and the Queen Mary, also laid up in New York. The Mauretania, newest of the Cunard-White Star fleet until the Queen Elizabeth took the water, was moved to a point near the German pier to accommodate her. Her progress to the pier was delayed, nevertheless, by the low morning tide.

The liner carried a crew of some 300 to 400 men, one of whom, acting as spokesman, through a porthole said that they had had a "very nice trip—a lovely trip."

Captain Townley greeted a Cunard official at the quarantine base with the words—"Well, we are here." He described the crossing as "normal," adding that he thought it was an excellent job under the circumstances.

The German radio to-night charged that Britain had sent the Queen Elizabeth to New York because of her fear of the German Navy and Air Force. "This only goes to prove British fear of German sea warfare and air attack."

DEFIED MAGNETIC MINES

The mystery of the Queen Elizabeth's dash to New York was heightened with the disclosure in New York that she was protected against magnetic mines by a new electrified cable strung around her vast bulk high above the water-line. Details of the device were not divulged.

United States experts said here that the cable exerted an electrical force which nullified the attraction of the steel hull for mines, thus giving the mines no impetus to rise to the surface and dash themselves against the vessel.

WHY SHIP WAS SENT TO NEW YORK

At the Liverpool offices of Cunard-White Star, Ltd., last night, a representative of the company said:—

"It is well known that the Queen Mary and the Queen Elizabeth were built for service between Southampton and New York.

"The limited facilities available in this country for docking these ships are otherwise engaged at the present time. The simplest and obvious course, therefore, was to despatch the Queen Elizabeth to New York to lay up at the company's pier, which was specially constructed to accommodate vessels of the size of the Queen Mary and the Queen Elizabeth."

TO-DAY'S INDEX

	Page
LEADING ARTICLES:	
One Hundred Days	4
Things to Come	4
"The Cruiskeen Lawn"	4
SPECIAL ARTICLES:	
An Irishman's Diary	3
Of Interest to Women	3
BROADCASTING PROGRAMMES	3
GENERAL:	
Air Battles Off England	5
"In the Flour Millers' Pocket"	3
Legal Diary	3
Mr. Norton Named by the Speaker	5
Municipal Strike	5
National University	2
Queen Elizabeth in New York Harbour	5
R.D.S. Bull Sale	2
Russia's Demand on Finland	5
U.S. Envoy's Tour	5
FINANCIAL NEWS AND MARKETS	9
SPORTING NEWS	8

£500 DAMAGES FOR WIDOW

BREACH OF PROMISE ACTION

DECREE AGAINST 75-YEAR-OLD BACHELOR

FROM OUR CORRESPONDENT.

CORK, Thursday.

A FORTY-TWO years old widow, who has three children, Mrs. Hester Victoria Mason, was awarded £500 on a breach of promise claim at Cork to-day against Thomas Timothy Franklin, aged seventy-five of Ballinlough, Cork.

It was stated that Mrs. Mason was a lodging-house keeper at Haulbowline, near Cork, but gave up her home and moved with her children into a new house in Cork bought by Franklin, who, however, subsequently evicted them.

Franklin was stated to be a retired printer.

Mrs. Mason appealed against the Circuit Court dismissal of her claim for £1,000.

It was stated that a shoemaker named Cassidy introduced the parties by having Franklin deliver a pair of shoes to Mrs. Mason.

Appellant said that when the marriage was arranged she gave up her home and moved with her children to a house in Cork which the defendant had purchased. He was to settle on her £3,300 in War Loan and £500 on current account. He promised to put her name in the deeds of the house. Later he refused to make any settlement, and put her out of the house.

"CONSTANT WATCH"

In cross-examination, she agreed that, before she left the house in Cork, there were rows between Franklin and herself. He was constantly watching them, and he even came peeping through the glass door of the bathroom.

He also said that he would sue me for breach of promise, added the plaintiff.

Archdeacon Webster said that Franklin was prepared to marry Mrs. Mason and make a will in her favour, but he would not make any settlement before marriage.

Franklin said that he had never married and thought it desirable to make somebody happy in his old age. (Laughter.) He denied promising a marriage settlement in advance.

Mr. Justice Hanna said that the case arose out of a shoemaker not sticking to his last. He was satisfied that as a result of this case widows who ran boarding houses would be careful about entering into marriage arrangements. He thought Mrs. Mason was probably well rid of the gentleman, though that was only a matter of opinion.

AUTHORITY OF THE STATE

VIEWS OF SENATOR FITZGERALD

They talked of the arrogance of the State, but that arrogance frequently derived from the demands made upon the State by the human person within it, said Senator Desmond Fitzgerald, speaking last night on "The Person and the State," before the Catholic Association for International Relations, in Jury's Hotel, Dublin.

Continuing, Senator Fitzgerald said that the State, the authority, might not blindly subordinate all things to its own well-intentioned purpose. The human person could not be completely subordinated to society or the State. Its very sanction was rooted in the fact that the State or society was needed by him, and that, therefore, he had a right to it. But the fulfilment of that right did not obliterate other rights. Men liked to believe that the application of some simple external remedy would overcome all the ills with which they were afflicted. What was just or justifiable in some conditions was not so in others. That was why they needed a Government in continuity—the balance required to be continually adjusted. His own feeling was that the present tendency was for the State to absorb its citizens more and more, and to subordinate them to itself. That came not from evil motives, but, rather, from a sort of humanitarianism.

The Rev. Aegidius Doolan, O.P., moved a vote of thanks, the Rev. R. B. Taylor, O.Carm., seconded the motion, and it was supported by the Rev. Dr. J. MacCarthy, Maynooth.

The Rev. Stephen J. Brown, S.J., presided.

CURFEW IN JERUSALEM

FROM REUTER'S CORRESPONDENT.

JERUSALEM, Thursday.

Curfew was again proclaimed in Jerusalem from 6.30 to-night until to-morrow as the result of further unruly Jewish demonstrations.

There is danger in "saving on Home Remedies— Ask Your Doctor

One point on which all doctors, nurses and child welfare experts agree is — Never give your child unknown remedies without asking your doctor first.

All mothers know this, but not all practise it. Often the instinct to save a few pennies by buying "something just as good" overcomes their caution.

So when your little one has an upset stomach, is sick and bilious, get 'Milk of Magnesia.' Then you can rest assured that you have the safest and best antacid that money can buy.

Prescribed by doctors and used by nurses, 'Milk of Magnesia' is the ideal preparation for a child. It sweetens a sour stomach in a few minutes. It cools the blood and gently regulates the bowels as nothing else can.

Many mothers find 'Milk of Magnesia' brand Tablets handy. Their pleasant mint flavour appeals very strongly to children, who take them eagerly.

Obtainable everywhere.

'Milk of Magnesia' 1/3 and 2/6 *(Treble Size)*
Also 'Milk of Magnesia' Tablets 6d., 1/-, 2/- and 5/6.

'MILK OF MAGNESIA'

'Milk of Magnesia' is the trade mark of Phillips' Preparation of Magnesia.

MOST COSTLY RUN COUNTRY

MR. COSGRAVE ON RISING TAXATION

WHERE GOVERNMENT POLICY FAILED

MOVING a vote on account, not exceeding £10,630,000, in the Dail yesterday, in respect of Supply Services during the period April-July, Mr. S. T. O'KELLY, Minister for Finance, said that the amount approximated to one-third of the total net estimate for the year. The total net provision for Supply Services during the coming year was £30,511,369, as compared with £31,422,626 last year. In spite of increases due to the war, there was a net decrease of £106,788.

Mr. P. McGILLIGAN (F.G., Dublin) had a motion on the Order paper urging that the vote be reduced by £350,000. This, he said, was tabled with the specific idea of having a general discussion on Army policy and the "scandalous" raid on the Magazine.

After discussion it was agreed that this could better be discussed on a motion tabled by Deputies O'Higgins and MacEoin (F.G.) requesting the appointment of a Select Committee of seven deputies to investigate the causes of the failure to defend the Magazine, and the extent, if any, to which the failure was due to defects in general administration of the Defence Forces.

On the understanding that this motion would be taken as early as possible after the Easter Recess—the question of the length of time to be left open—Mr. McGilligan did not proceed with his motion.

UNEMPLOYMENT PROBLEM

General R. MULCAHY (F.G., Dublin, N.E.) then opened the debate on the Vote on Account, confining his remarks to the problem of unemployment, and the failure of the Government to deal with it. The total amount of money taken out of the pockets of the ratepayers and taxpayers in 1931-'32, he said, was £334,251 less than the amount taken out in rates and taxes five years before that. In 1937-'38 £4,701,000 extra was taken out of the people's pockets in taxation and £1,707,675 extra in rates, so that between rates and taxes in the year ended March, 1939, £6,308,675 more was taken out of the people's pockets to be spent by official machinery than was taken out before the present Government came into office.

WASTEFUL POLICY

The policy of the Government had been so inefficient and wasteful that a stage had been reached when it would not be possible for the country to be administered under normal machinery.

He wanted to give the Minister for Supplies and his colleagues the challenge that between 1926-1931 taxation was maintained at a steady level, with a falling tendency; employment was increased; emigration had declined, and the population had increased. That occurred at a time when there were considerable economic disturbances throughout the world, because of the policy pursued by the Government of the day.

ARTIFICIAL PROSPERITY

Mr. BENNETT (F.G., Limerick) said that no attempt had been made to keep lands in proper order by draining.

Mr. HUGHES (F.G., Carlow-Kildare) said that the prosperity in the country arising out of the social policy of the Government was purely artificial.

Mr. BELTON (F.G., Dublin County) said that, while they remained in the position of not having control of finance and credit, conditions in the country would remain as they were.

HUGE SUMS COLLECTED

Mr. COSGRAVE (F.G., Cork City) said that farmers had pointed out to him that, notwithstanding the increase in the sum estimated to be spent this year as compared with the sum estimated to be spent this time twelve months, £279,000 less was devoted to agriculture. It would be far better if the trend of economic policy had been directed towards their agriculture with the same zest, industry and persistence as had distinguished the Government in the industrial area.

They noticed that while the Government went on increasing its demands on the public purse it, nevertheless, kept its eyes on the small local authorities and advised them as to how best they could reduce their expenditure. When one examined the estimates for 1931-33 with those of to-day one found an expansion of 50 per cent., whereas local taxation had increased from £5,000,000 to £6,800,000. It was contended by the Minister that the budget of the country had been balanced in recent years, but he (Mr. Cosgrave) maintained that only one had been balanced in the last four years.

A FAILURE

Government policy, said Mr. Cosgrave, had failed according to two very fair tests applied by Mr. Mulcahy that day—decline in the population and the inability to add anyone to the lists of those who were registered under national health insurance.

The objection which Fine Gael had to the Government's housing policy was that it was bad financially and economically. If social services were to be carried out, let them be carried by paying for them and not by borrowing for them While the Government tried to provide money for unemployment assistance and relief works, and they claimed credit for their generosity and benevolence, they were at the same time indicting their country with incapacity to provide economic employment for those people

MOST COSTLY COUNTRY

Looking over the large increase in the estimates for public expenditure one was struck by the fact that social services did not account for more than half the cost.

"We are now the most costly-run country in Europe for our size," said Mr. COSGRAVE. "We have to provide more for social services, plus moneys to look after those whom the present economy of our country is unable to keep in gainful occupation. The Government said, before they came into office, that they were capable of reducing the cost of administration here by two million pounds. The man would be a poor financier and a poor administrator who could not take four million pounds off that list. It has been going up year after year, and if the Minister would bend his attention towards that he would, perhaps, be doing more towards retrieving the prosperity of the country than any other steps which could be taken."

Progress was reported.

The House adjourned till 10.30 a.m. to-day.

DONEGAL SPINNING FACTORY

KILCAR SITE CHOSEN

Mr. Sean O'Grady, Parliamentary Secretary to the Minister for Lands, told a deputation from Ardara, Co. Donegal, yesterday, that the decision to erect a spinning factory at Kilcar instead of Ardara had been taken after long and careful consideration, and after the reports of technical officers had been fully examined.

The deputation was led by the Very Rev. Canon Byrne, P.P., Ardara, accompanied by Mr. Brian Brady, T.D.; Mr. D. McMenamin, T.D., and Mr. C. Breslin, T.D.

TORPEDO BOAT AT WATERFORD

FROM OUR CORRESPONDENT.

WATERFORD, Thursday.

When the first of the motor torpedo boats purchased for the Government berthed at Waterford port to-day for refuelling, she was welcomed by Alderman James Aylward, Mayor; Mr. M. S. Breen, Chairman, Waterford Harbour Board; Mr. E. B. Jacob, President, Waterford Chamber of Commerce, and others.

Lieutenant-Commander J. H. Dunphy, Naval Adviser to the Eire Government, was present.

The Mayor presented the crew with a gift of weather protection jackets.

DIFFICULTIES OF BRITAIN

LORD CRAIGAVON'S STATEMENT

M.P.'S CRITICISMS OF "EXTRAVAGANCE"

FROM OUR CORRESPONDENT.

BELFAST, Thursday.

LORD CRAIGAVON, in the Northern Ireland Parliament to-day, said that no one could realise how serious was the position of Britain in this war. All they could do was to imagine what the last war was like, and then multiply it by ten. No one could visualise the disaster that might come on the country.

Lord Craigavon said that Mr. Burgin, Minister for Supply, was coming over to Northern Ireland to study the question of increased war work. Whether an armament factory or something of a textile nature would be required he (Lord Craigavon) did not know.

Speaking of criticism in respect of money spent on the Special Constabulary, the Prime Minister said that in normal times the figure was £60,000, but it was now £265,000. If it were a million pounds, and it was justified by the times, there was not a member who would object as long as they were able to safeguard the integrity of the Ulster area. They had to take every precaution.

When a vote on account for £4,141,400 was moved earlier, Mr. J. Beattie (Labour) objected to the wild extravagance of the Prime Minister, and said that a ban had been imposed on people putting their views before Mr. Burgin when he comes to Belfast. That, he said, would not be allowed, except in Germany. He hoped every member would join in condemning the Prime Minister, and, if possible, get his resignation as a menace to the six-county area There were 83,000 unemployed who did not know where to turn for work, and the Prime Minister was living in luxury and spending thousands upon himself and those whom he had brought in since the war.

Mr. Beattie said that agriculture was now a transferred service, and should be paid by the British Exchequer. Police and Specials were guarding the docks, which should be done by the military. Expenses for this should appear on estimates for the Ministry of War.

The vote was passed.

POLICE CHARGE WITHDRAWN

YOUTH RECOGNISES COURT AT DERRY.

FROM OUR CORRESPONDENT.

DERRY, Thursday.

When James Boyle, Wellington street, appeared on remand at Derry to-day, a charge of possessing a code and seditious documents was withdrawn and he was discharged.

District-Inspector Stratford said Boyle had adopted a different attitude to that previously shown, when he had refused to recognise the Court, and if he would undertake not to carry on any of this conduct in future he would ask permission to withdraw the case.

Mr. O'Doherty, solicitor, undertook on Boyle's behalf that this would not occur again.

Captain Bell, R.M., then discharged Boyle.

John Shiels, 8 William street, arrested during police raids which followed the bombing of two Derry cinemas, was charged with having a document relating to, or purporting to relate to, affairs of an unlawful association.

District-Inspector Stratford asked for a remand till Wednesday, when he hoped to be able to proceed with the case.

Shiels, who at the previous hearing had stated he refused to recognise the Court, was remanded till Wednesday.

"GOOD COMPANIONS"

ENJOYABLE "AT HOME"

"The Good Companions" held an "at home" party in the Aberdeen Hall of the Gresham Hotel, Dublin, last night. The guests were received by members of this well-known group, and by Miss Alice B. Griffith, and afterwards were entertained to a delightful programme of music.

Lady Harty, who was present, made a short speech, in which she said that their many friends would be glad to know that the "Good Companions" were not only alive, but very active. Circumstances over which they had no control had prevented them from giving their usual public performances, but they would resume these activities in the near future.

In the programme of madrigals with which they opened the programme the singers showed that they had lost none of their art in this branch of singing. There has been a change in the personnel, but there is the same high standard of performance. Some of the effects achieved last night were very artistic, the chording at times, well balanced and sustained by a rich wealth of tone in the basses, being a sheer delight. "The Pied Piper of Hamelin" (Walford Davies), performed for the first time, was a wonderfully descriptive affair. Other items were clarinet solos by Robert Baker and the singing of "The Shepherd on the Rock" (Schubert) by Miss Eileen Clancy, with obligato by Robert Baker.

KING'S HOSPITAL MUSICAL SOCIETY

"THE PIRATES OF PENZANCE"

The King's Hospital Musical Society gave a very enjoyable performance of the Gilbert and Sullivan opera, "The Pirates of Penzance," in the Gaiety Green Memorial Hall of King's Hospital School, Dublin, last night. The entire cast was filled by boys, and they proved wonderfully adept in their various parts. Those forming the pirate band entered into their *rôles* with great gusto, acting and singing convincingly. Even more "taking" were the youngsters who made up as the wards of the Major-General—some of them looked young ladies to their finger-tips, and in their singing the voices added to the illusion.

The principals were well chosen, with N. C. Mahony playing cleverly the part of Major-General Stanley, J. A. Turpin as the Pirate King, N. Metcalfe as his lieutenant, Samuel; G. F. Henderson as Frederic, the Slave of Duty; D. M. Hudson as Sergeant of Police, C. B. Champ as Ruth, the maid of all work, singing the part surprisingly well; R. Bethune as Mabel, also managing the difficult music admirably; and S. I. Cashell, T. C. Mitchell and N. Williams as the Major-General's other daughters.

The production was under the direction of Hilda White, J. C. Flood and J. S. Strettan, who saw that the Gilbert and Sullivan tradition was preserved.

The Rev. R. H. Johnston was the musical director, and his orchestra was led by Miss Alice Brough.

The performance will be repeated to-night.

THE WESTERN FRONT

PATROLS ACTIVE

PRESS ASSOCIATION WAR SPECIAL TELEGRAM.

PARIS, Thursday.

To-night's official French *communiqué* states:—

"Marked activity of the French and German patrols on the eastern flank of the Vosges."

LATE NEWS

GERMAN ATTACK ON SHIPPING

NIGHT RAID OVER NORTH SEA

German planes over the North Sea attacked British and other ships sailing without lights, it was announced by the German wireless this morning, states a Press Association War Special telegram.

Because of the darkness the results of the attacks were not known.

RUSSIAN TERMS TO FINLAND

PRESS ASSOCIATION WAR SPECIAL.

STOCKHOLM, Friday.

Russian terms to Finland are reported here to include some or all of the following concessions:—

Cession of Petsamo.

Demolition of all Finnish coastal batteries.

Cession of Viborg and possibly the whole of the Finnish shores of Lake Ladoga, including Sortavala.

It is reported that, in turn, the Russians might be prepared to give up the claim to Hangoe.

Swedish circles deny that any pressure is being put on the Finns, either by Sweden or Germany.

(See Page 5.)

IRISH NEWS IN BRIEF

Rates Unpaid.—At Cork County Council yesterday, the Secretary stated that out of the rate warrants totalling £470,673, there was still outstanding £164,563, or 65 per cent.

* * *

No Extra Allowance.—Northern housewives are not to get an extra allowance of sugar to make jam from home-grown apples, it was stated in the Northern Parliament yesterday by the Minister of Commerce.

* * *

To Petition Minister.—Waterford Corporation has asked An Taoiseach to receive a deputation from the Council to discuss the closing of the De La Salle Training College, Waterford, and to consider a recommendation for its re-opening.

* * *

Rail Valuation Reduced.—The Commissioner of Valuation has notified the Drogheda Corporation that the reduction in the Great Northern Railway Company's valuation for the Drogheda urban area was £105, which would represent a refund of £267 15s.

* * *

Boy Drowned in Boyne.—A verdict of suffocation from drowning, with no evidence to show how the boy got into the water, was recorded at an inquest at Drogheda on Jos. Reck (11), of 51 Marsh road, Drogheda, whose body was taken from the River Boyne on Monday morning.

* * *

Presentations.—The Thomond Archæological Society has presented to Limerick City Museum a late Bronze Age socketed axe and a knife, found in County Clare; and Mr. C. H. Fitt has presented a certificate of the Freedom of Limerick for 1746 and a Royal Certificate of the appointment of the Summer Assizes of 1903, with the Great Seal of Queen Victoria.

* * *

Tralee Hotel Purchased.—The Grand Hotel, Tralee, the property of the late Miss Nell Sheehan, has been purchased by Mr. Charles Downing, the well-known Kerry solicitor. This fine hotel will be carried on by its new proprietor, with the assistance of the highly competent existing staff. The efficiency of the management is shown by the large clientele.

FEIS ATHA CLIATH

SOME PLEASING COMPETITIONS

The Round Room of the Mansion House was crowded with mothers who came to witness their children competing in action songs and games, confined to infant schools. There were most pleasing competitions, and six well-finished performances were staged. Children, parents, and adjudicators were amused. The competition for primary schools' unison choirs reached a remarkably high standard. The performance of the O'Connell School Choir, conducted by Mrs. Boylan, was an outstanding success. They sang their two pieces with full justice and rhythm, and the tone was excellent.

A competition for a short operetta attracted only one entry. The composition was original, and the large audience enjoyed the humorous production of "Hullabulu on the Muircu," given by the pupils of St. Joseph's School, Marino.

The competitions for mezzo-soprano and bass voices attracted large entries, and the standard of the competitions was very high. Many excellent voices were heard.

Gniomh Amhrain—1, Sgoil an Chlochair, Droichead an Oir.

Fuireann Cluichi—1, Sgoil Naomh Lorcain Ui Thuathail; 2 and 3, Sgoil an Chlochair, Droichead an Oir.

Amhranaidheacht Aonair. Bun-Sgoileanna —1, Aguistin Mac Gabhna, Sgoil San Uinseann, Sraid Liam Thuaidh; 2, Gearoid Mac an Mhanaigh, Sgoil Mhuire, Marine; 3, Breandan Mac Aodhgain, Sgoil Coinneach Naomhtha.

Cora Ein-Cheoil—1, Sgoil O Conaill; 2, Sgoil Naomh Brighde, Bothar Haddington; 3, Sgoil Chriost an Riogh, Cabhrach.

Ceol-Chluiche—1, Sgoil Seosaimh, Marino.

Dramaidheacht-Ceard Sgoileanna—1, Cearnog Pharnaill; 2, Pembroc; 3, Sord Cholmcille.

Craobhaca Chonnradh na Gaedhilge—1, Feig Ni Chearbhaill, Craobh Moibhi; 2 Mona Ni Fhainnin, do., Una Ni Dhubhthaigh, do.; 3, Maire Ni Shamhrain, Craobh na gCuig gCuigi, Eithne Ni Dhalathuin, do.

COMORTAISI RINNCE.

Craobh Chathair Atha Cliath. Cailini os cionn 16—1, Lily Power, Sgoil Ui Chomartain; 2, Bridie Davis, Sgoil Ui Chathain; 3, Eileen Casey, Sgoil Ui Chomartain.

Cor Ceathrair (cailini agus. buachailli) sinnsear—1, Fuireann "A," Sgoil Ui Chomartain; 2, do., "B," Sgoil Chathain.

Cor Ceathrair (Cailini) Sinnsear—1, Fuireann Ui Chaomhanaigh.

Cornphiopa agus Fort Dubalta. Buachailli Sinnsear—1, Rody Daly, Sgoil Ui Chathain; 2, P. Winstanley, Sgoil Ui Chomartuin; 3, Guss Murphy, Sgoil Ui Chathain.

Cor agus Port Luasgach—1, Maura Martin, Sgoil Ui Bhaoigheallain; 2, B. Davis, Sgoil Ui Chathain; 3, E. Casey, Sgoil Un Chomartuin.

OBITUARY

MR. W. MACAULAY, L.D.S.I.

The death occurred in London yesterday of Mr. William Macaulay, L.D.S.I., second son of Mr. and Mrs. John Macaulay, of Ballygrenane, Listowel. Mr. Macaulay, who was aged forty-nine, had been in practice as a dental surgeon in London for some years. In his early years he rowed for Limerick Boat Club, and always was a very keen golfer, being a member of Portmarnock and Ballybunion clubs in Ireland, and of Addington and Sundridge Park in England. In the last war he served as a captain in the Royal Welch Fusiliers, and was severely wounded during the battle of the Somme.

THE REV. FATHER P. J. MANNING

The death occurred at Cork yesterday of the Rev. Father P. J. Manning, M.S.C., Sacred Heart College. He was the son of the late Michael and Frances Manning, of Glanmire. Born in 1895, he was educated first at Cork and at Cove, and was professed in June, 1916. After a year at Louvain he completed his studies at Cork, and was ordained in March, 1924, by the Most Rev. Dr. Cohalan, Bishop of Cork. Since 1924 Father Manning was Professor at the Sacred Heart College in Cork, and in recent years he acted also as Bursar.

IRISH SCHEME FOR FRUIT-GROWING

TO BE SUBMITTED TO DEPARTMENT

Members of the Irish Fruit-Growing Association met yesterday at 3 Stephen's Green, Dublin, to consider a scheme for fruit and vegetable marketing.

Mr. R. F. Brown, Sligo, presided.

Mr. J. J. Bergin, secretary, said that during the last six months, while there was prohibition on apple imports, Irish growers were getting totally uneconomic prices, and in many places apples were cheaper than potatoes. The Association had worked out a scheme which they intend to press forward. The scheme might require a capital of £50,000 in the first year or two, and the full scheme, to be arrived at in five to seven years, might require £250,000. The scheme, making fruit more plentiful and cheaper, would increase the volume of home-grown fruit and vegetables.

The meeting decided to place the scheme before the Department of Agriculture.

CARDINAL'S PROTEST ON EDUCATION

FROM OUR CORRESPONDENT.

DUNDALK, Thursday.

When Cardinal MacRory opened a new school, built at a cost of £30,000, for the Irish Christian Brothers, in Dundalk yesterday, he said that for a great number of years while teaching in Dundalk the Christian Brothers had no salaries. They had decided to depend entirely on the voluntary subscriptions of the people in order that they might have a freer hand in the teaching of religion.

"I emphasise that," said His Eminence, "because I find on reading the newspapers these days that it has been discovered that religious education is good. The Catholic Church has never ceased through her long history to proclaim the importance, and even the necessity of a religious education. Our people in the past have suffered grievously in order to try to secure it, and at the present time we in the six counties are suffering injustice because of our love for religious education—because we want our children to be educated in the way that we conscientiously think right."

THE POPE'S CORONATION ANNIVERSARY

FROM REUTER'S CORRESPONDENT.

VATICAN CITY, Thursday.

On the occasion of the anniversary of Pope Pius XII.'s Coronation next Tuesday, a Solemn Mass will be celebrated in St. Peter's.

The ceremony will be broadcast by the Vatican Radio on a wavelength of 31.06 metres, and will start at 10.30 a.m.

A new Mass, composed by the Director of the Sistine Chapel, Maestro Perosi, will be sung for the first time.

"THINGS I SAW IN PARIS"

Among yesterday's visitors to "Things I Saw in Paris," by "P.C." (Mr. Philip Carthew), were the following:—Lady Walsh, Chief Superintendent Patrick Sheridan, Dr. Edward Sheridan, Mr. John P. O'Reilly, Mr. K. Beller, Miss Galway, Mrs. H. L. Mansfield, Mr. A. E. Rutherford, Mr. J. H. Haslett, Miss Gethings, Mr. N. Wier, Mr. and Mrs. R. R. Figgis, Mrs. Howard Macdonald, Mrs. J. W. Brill, Dr. P. A. Derivan, Mr. John Anderson, Mr. C. H. E. Chamney, Mr. and Mrs. D. H. Charles, Mr. and Mrs. Eric Brittain, Dr. and Mrs. H. J. Wright, Miss Alyne Stringer, Mr. Myer Woolfson, Mr. and Mrs. G. A. H. Hazard, Miss Cecily Strahan, Mr. and Mrs. A. L. Stuart, Miss Ormsby Lloyd, Mrs. J. D. H. Widdess, Mr. B. H. Cohen, Miss Marjorie Brabazon, Mrs. George Ball, and Miss Crilly Mannion.

Jack Barry, a twenty-year-old Glasgow youth, jumped ashore at Liverpool, a stowaway from Ireland, where he had lived since he was a child. For landing without a permit he was sent to prison for a month at Glasgow yesterday. The prosecution alleged that Barry and three others boarded a ship at Ballina, and jumped on to the quay at Liverpool before the ship reached the landing stage.

RUMANIA CALLING UP MORE MEN

BUCHAREST, Thursday.

Rumania's Army, which stands at the record total of 1,600,000 men, will be swollen by further thousands of reservists, military circles said to-night after King Carol had reiterated his country's neutrality, and called on the nation for more sacrifices to defend the frontiers.

All the resources of the nation would be thrown behind the army—"the supreme guarantee of our independence and of the integrity of our frontiers"—the King declared at the opening of his Parliament to-day.

The reported new call to arms was not expected to please the Germans.—(Associated Press.)

RAILWAY GATEKEEPER NOT GUILTY

FROM OUR CORRESPONDENT.

ARMAGH, Thursday.

At Armagh Assizes to-day Robert Copeland, railway crossing gatekeeper, was charged with the manslaughter of William S. Hunter at Brownstown level crossing, Portadown. He was found not guilty.

The case was a sequel to an accident in which three men going to a football match were fatally injured in a collision between a motor car and a train.

At Lisburn Petty Sessions yesterday, before Mr. J. C. Austin, R.M., Robert Lyttle, 122 Donnybrook street, Belfast, was fined £5 and his licence suspended for twelve months for driving a car whilst under the influence of drink, on November 24, at Lisburn. A summons for dangerous driving was dismissed on the merits.

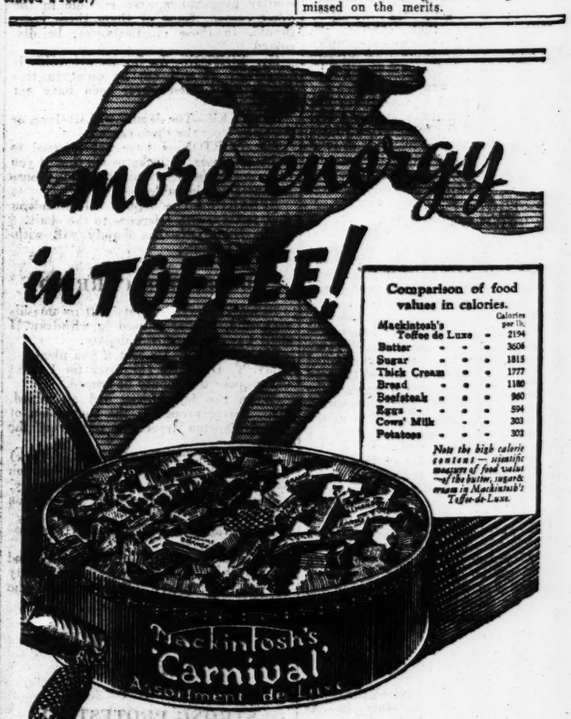

The sugar, cream and butter in Mackintosh's Toffee-de-Luxe combine to make it one of the finest energy-foods you can eat.

Weight for weight, Mackintosh's contains more calories than beefsteak, bread or potatoes... and calories are what your body need: for energy.

Chocolate, especially with toffee, is also a wonderful food and there are delicious chocolate varieties in Mackintosh's Carnival Assortment.

Made in EIRE from Irish Products.

Factory: Rathmines, Dublin

7D. PER QTR.

Mackintosh's 'Carnival' Assortment

Many delightful varieties of Toffees and Chocolates

Healthy Bath Time!

★ **Mother knows that a HEALTHY SKIN is baby's best shield against illness.**

A smooth, supple, spotless skin, glowing with health, is baby's most priceless possession. It is the very foundation of his well-being. That is why the choice of Cuticura Soap for baby is of paramount importance to *every* mother.

It is as smooth as satin, as richly emollient and soothing as fresh dairy cream, as antiseptic as is necessary to kill germs. Minor skin troubles and irritations simply *cannot* exist after a regular cleansing and purification with Cuticura Soap. It purifies every pore, allowing them to 'breathe', and absorb the life-giving oxygen so vital to baby's vigorous development.

Keep Cuticura Ointment on hand for chafing or any little skin outbreak. After baby's bath use Cuticura Talcum. It prevents chafing and irritation, keeps him delightfully sweet and cool.

Cuticura Soap 1/3, *Cuticura Talcum* 1/6, *Cuticura Ointment* 1/3.

154

Cuticura SOAP FOR BABY

Children's Teeth need this Care

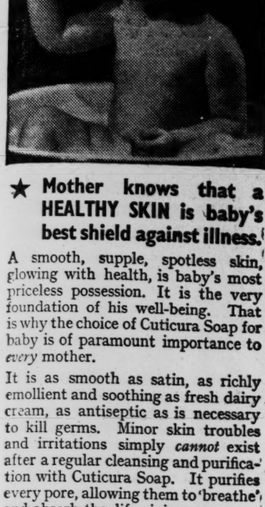

A child's diet *must* contain a proportion of sweet things for nourishment and energy. But sweet things cause acid-mouth which encourages the germs which attack and decay the teeth. To protect the teeth a child's toothpaste should contain plenty of 'Milk of Magnesia', the most effective neutralizer of mouth acid known. Only in one toothpaste is 'Milk of Magnesia' brand antacid to be found and that is Phillips' Dental Magnesia which contains 75%.

Children who use this pleasant tasting toothpaste regularly, always have the whitest teeth and are practically free from decay with its distressing toothache and disfiguring gaps. Get a tube today.

Sold everywhere, 6d. 10½d. and 1/6.

PHILLIPS' DENTAL MAGNESIA

★ *'Milk of Magnesia' is the trade mark of Phillips' preparation of Magnesia.*

STRUCK OUT

(BEFORE THE PRESIDENT OF THE HIGH COURT.)

An appeal on behalf of Patrick O'Reilly, Fontenoy street, Dublin, from the dismissal by the Circuit Court of his claim against Joseph Noonan, Hollybank road, Drumcondra, Dublin, for damages for injuries suffered when he was struck by Mr. Noonan's motor car while he was cycling at Phœnix Park, Dublin, was struck out with costs, as there was no appearance for Mr. O'Reilly.

Mr. R. McGonigal, K.C. (instructed by Messrs. Corrigan and Corrigan) appeared for Mr. Noonan.

RIFLES FOUND IN AN OUTHOUSE

William Keane, Gortnaskehy, Araglen, Co. Cork, was sentenced by the Special Criminal Court to eighteen months' imprisonment for possession of two Lee-Enfield rifles and one round of ammunition.

Mr. O. Moriarty (instructed by Mr. J. A. Geary, Chief State Solicitor's office) prosecuted.

A Civic Guard Inspector stated that the defendant also had refused to give an account of his movements.

David Keane, the defendant's father, stated that the rifles were not in the outhouse on the previous day and he thought they had belonged to the search party.

Kilkeel Urban District Council have fixed a rate of 8s. 4d. in the £ for the ensuing year, a reduction of 3d. as compared with last year.

INDIGESTION

"never once had a return"

There is a real bond of sympathy between those who suffer pain. This is shown again and again in the many letters that Indigestion victims send to Macleans. One writes: "I would like everyone to know the value of Maclean Brand Stomach Powder." Another: "I only hope my letter will help others." And another: "Use my letter in any way you wish—it is the least I can do."

These last words were written by Mr. W. J. "For years," he explains, "I suffered from Indigestion. A few months ago I started taking Maclean Brand Stomach Tablets, and have never once had a return of the pains. I think these tablets are wonderful. Thanks to them I am a new man."

Some people take Maclean Brand Stomach Powder in Powder form—some as Tablets. The result is always the same. The gnawing pain of Indigestion fades away. Excess acid which sours the stomach is rapidly normalised. Full enjoyment of food comes back again. No wonder sufferers who have experienced this revelation want to "tell the world."

But be sure you get MACLEAN BRAND Stomach Powder, which is only genuine if the signature "ALEX. C. MACLEAN" appears on bottle and carton. Powder or Tablets, 1/6, 2/3 and 5/3.

HONORARY DEGREES CONFERRED

A GROUP taken before yesterday's conferring of Honorary Degrees of the National University of Ireland at Iveagh House (where the ceremony was held for the first time). From left: Dr. D. J. Coffey (President, University College, Dublin), Professor Eoin MacNeill, Mr. Stephen Gwynn (D.Litt), Mr. de Valera (Chancellor), Dr. T. A. McLaughlin (D.Sc.), Professor F. S. Rishworth, Professor E. Sheridan (M.D.), Professor J. Merriman, Professor A. W. Conway, Professor J. J. Hogan, and Dr. A. A. McCarthy (Registrar).

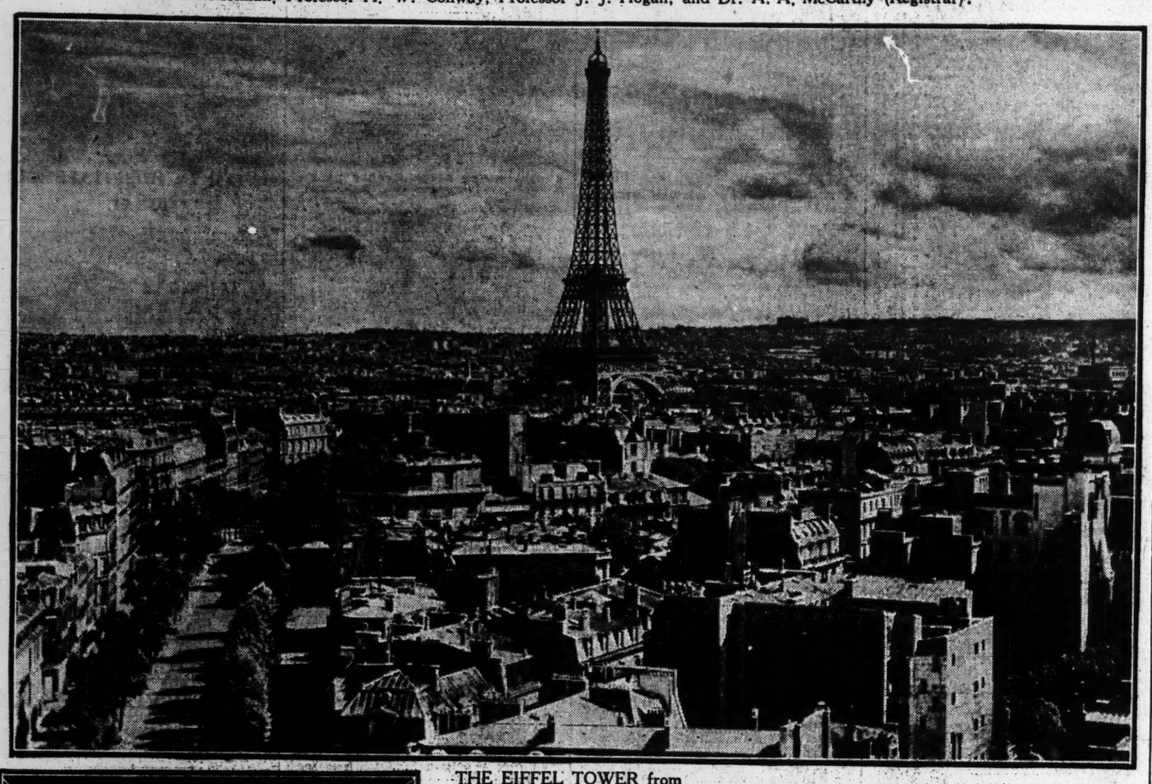

THE EIFFEL TOWER from the Arc, one of the two hundred pictures in "P.C.'s" exhibition "Things I Saw in Paris."

A FAIR HELPER at Wednesday's Zenana Missionary Sale in the C.M.S. Hall.

TO MARRY.—Miss Margaret Wright, younger daughter of Mr. and Mrs. Robert Wright, Bushy Park Gardens, Rathgar, Dublin, who is to wed, on Monday next, Dr. Reginald T. Michael, son of Mr. and Mrs. Michael, Malahide road, Dublin.

AN INCIDENT taken during rehearsal of "Love Isn't Everything," as it will be presented by the Sandymount Dramatic Society in the local Presbyterian Church Hall.

CIRCUIT CRIMINAL COURT

PRISON TERMS FOR INDECENCY

TWO MEN SENTENCED

(BEFORE JUDGE SHANNON.)

Patrick Prenderville (34) and John McManus, a 19 years old garage mechanic, pleaded guilty to attempting to procure the commission of an act of gross indecency.

They were sentenced to nine months' imprisonment each.

Addressing Prenderville, the Judge said that he appreciated the sense of shame and degradation which the prisoner must feel, and that the destruction of his immediate future would weigh heavily upon him as a punishment. He was willing to deal with Prenderville on the basis that it was the first of such associations, but he also felt that he was the moving spirit in the suggestion which culminated in the association.

Addressing McManus, the Judge said that he appreciated that he did not realise the gravity of the offence at the time it was committed. The sentence he was imposing possibly was too lenient.

Mr. Cecil Lavery, K.C., with Mr. J. O'Doherty (instructed by Mr. G. J. McGowan), appeared for Prenderville. Mr. Desmond Bell (instructed by Mr. Henry Powell) appeared for McManus; and Mr. G. Murnaghan (instructed by the Chief State Solicitor) prosecuted.

"BARE-FACED EFFORT TO SWINDLE"

PERJURY CHARGE

CONVICTION

Robert Soden, Marylands, Dean's Grange, Co. Dublin, was found guilty on a charge of having wilfully and falsely sworn in the Dublin Circuit Court in 1938 that he had acquired by purchase in the year 1918 a cottage at Dean's Grange, and that he had suffered £150 damage by reason of the cottage having been wrecked by British forces in 1921. He also was convicted of having attempted to obtain £150 by false pretences from the Minister for Finance.

Mr. G. Murnaghan (instructed by the Chief State Solicitor) prosecuted, and Mr. A. Lynn (instructed by Messrs. Lenane and Hogan) defended.

The judge said that he believed it had been a bare-faced effort to swindle the public. A sentence of imprisonment must be passed. He put Soden back to consider what the term should be.

SENTENCED FOR FRAUD

Joseph Brendan Doran, a clerk, Victoria Villas, Rathgar, was sentenced to six months' imprisonment for the fraudulent conversion of £283, the property of his employer, Mr. T. J. Gaisford St. Lawrence, Howth Castle.

Mr. D. Bell (instructed by Mr. B. T. Walsh) appeared for Doran, and Mr. G. Murnaghan (instructed by the Chief State Solicitor) prosecuted.

Sergeant Michael Spellman had charge of the case.

LARCENY OF BICYCLES

(BEFORE JUDGE SHANNON.)

Joseph P. Hayes (34), of 4 Clonmacnoise road, Crumlin, was sentenced to six months' imprisonment, with appropriate labour, for the larceny of thirteen bicycles.

Mr. J. Devlin (instructed by Messrs. Banim and Downey) appeared for Hayes; Mr. W. Moloney (instructed by the Chief State Solicitor) prosecuted.

The judge said that very often the bicycles had been bought out of hard-earned savings and belonged to people who could ill afford their loss.

DUBLIN CIRCUIT COURT

DAMAGES FOR INFANT

(BEFORE JUDGE DAVITT.)

By consent £50 and costs was awarded to Josephine O'Brien, an infant, suing by her mother, Marcella O'Brien, 45½ N. C. road, Dublin, for injuries, from Captain E. Boylan, Hilltown, Drogheda, Co. Louth, dairy proprietor, sustained through the alleged negligence of defendant in the management of a motor car at Lower Drumcondra road on 24th October last.

Mr. C. J. Gore Grimes, solicitor, appeared for the plaintiff, and Messrs. Hoey and Denning, solicitors, represented the defendant.

For jay-walking on the Shankill road, Belfast, in the "black-out" on January 10, George Dalton, of Brussels street, was fined 20s., with 10s. extra costs, by Mr. J. H. Campbell, K.C., R.M., in the City Summons Court. Evidence was given that defendant was knocked down by a motor-car and was severely injured.

SANDYMOUNT DRAMATIC SOCIETY

"LOVE ISN'T EVERYTHING"

A successful production of the comedy, "Love Isn't Everything," by Aurenia Rouverol and Emile Littler, was given last night in the Sandymount Presbyterian Church Hall, Tritonville road, by members of the Sandymount Dramatic Society.

The Hardy family, familiar to cinemagoers, were well impersonated by the performers.

B. McVey, as Marian, and C. Langford, as John Trenton, gave good impersonations, and the part of Judge Hardy was taken by G. H. Aylward.

The production was in the hands of Robin Crockett.

Others taking part in the performance were:—N. Bodell, Maurice McVey, Doreen Ennis and R. McD. Crockett.

The play will be repeated to-night at 8 o'clock.

MESSRS. WALPOLES SALE

The March Sale at Messrs. Walpoles, Ltd., gives housewives a good opportunity to replenish their stocks of household linen at prices which cannot be repeated. Only limited quantities are available, and, in view of present conditions, it is advisable that housewives now should make additions to their supplies.

Curtain materials are good bargains, and there is a special offer of the newest designs in printed linens and cottons suitable for chair-covers and curtains.

Fish tastes delish' with Yorkshire Relish Thick

IN BOTTLES AT 10d

NO INCREASE IN PRICE

arks

Tender GARDEN PEAS *for Lent*

Yet another Chef contribution to Lenten fare—delicious, nourishing peas, a treat in themselves, to make the meal still more tempting! Cooked and ready to serve they are as fresh as the day they left the pods. Why not get a tin to-day and give the family a real Lenten Special?

For dinner to-day try some

CHEF GREEN PEAS

INFORMATION TO BE GIVEN

COURT PROCEDURE QUESTION

APPEAL AGAINST DECISION

(BEFORE THE PRESIDENT OF THE HIGH COURT.)

Circuit Court procedure on applications for particulars of pleadings, and the position of counsel in regard to the rule concerning it, were discussed during the hearing of an appeal which was brought on behalf of John Walsh, of Glen, Cloghane, County Kerry, from a refusal by the Circuit Judge at Tralee to direct Thomas Griffin, Dykegate street, Dingle, to furnish further information to Mr. Walsh, in regard to matters arising on his defence to Mr. Walsh's claim for damages for alleged trespass and grazing of sheep on his lands at Coumeenycorraun.

Mr. Griffin contested Mr. Walsh's claim to be entitled to the grazing, and said that for thirty years he and his predecessor in title had enjoyed the right to graze sheep on the lands. One of the questions asked in the application for particulars was how Mr. Griffin became entitled to the grazing right claimed.

The President, holding that Mr. Walsh was entitled to all the information asked for, allowed the appeal, directing that Mr. Walsh's costs should be costs in the cause.

Mr. Charles S. Campbell, K.C., and Mr. D. McC. Downing (instructed by Mr. John J. O'Donnell) appeared for Mr. Walsh; and Mr. Owen Keane (instructed by Messrs. F. and C. Downing) for Mr. Griffin.

The application for further particulars came before the Circuit Judge in the form of a motion, said Mr. Campbell, and it could not be argued that a motion was the proper way by which to ask for further particulars in a case of that kind. According to Rule 9, Order 5, of the Circuit Court Rules, application for further particulars must be made at the hearing of the action, and that provision had put members of the legal profession in a difficult position.

In the present case, continued Mr. Campbell, the application, although in the form of a motion had been brought specially for the date of the hearing, the solicitors having arranged beforehand not to bring their witnesses. The Circuit judge adjourned the case till the next sessions and delivered judgment on the motion for particulars two or three days after the application, and treated the application as having been made on the hearing. Mr. Campbell submitted that in accordance with Order 7, Rule 5, of the Circuit Court rules, which provided for the giving of full particulars when justification was pleaded in title cases, he was entitled to the information.

Mr. Keane submitted that the Circuit judge had no jurisdiction to make an order of the kind on notice of motion, and he asked the President to dismiss the appeal.

Giving judgment, the President said that it seemed quite clear that the parties were aware when the application came before the Circuit judge that the judge took it as being made to him at the hearing, and the Circuit judge was careful to have stated in his order that he had treated the application as having been made at the hearing, and, in his view, the objection to the order on the ground that it was made on notice of motion could not be relied on. It had occurred to him at one stage that it was a matter for consideration whether such a rule as Rule 9, Order 5, was desirable in the altered circumstances, when an appeal lies upon a rehearing in every Circuit Court case to the High Court on circuit.

In his view Mr. Walsh was entitled to the further information asked for.

Two ewes, the property of Mr. W. J. Hood, Dungorran, Dungannon, have given birth to nine lambs, one having five and the other four.

ULSTER

THIS YEAR

Come to ULSTER for your EASTER and your SUMMER Holidays. Come early in the Season, when the days are longer . . . when there's more sunshine, and when the lovely Ulster Glens, Lakelands, and Strands are at their best. Visit Historic Ulster, a land full of Romance and Charm, for a Holiday you will always remember.

For information, including list of accommodation, apply to Dept. I.T.

ULSTER TOURIST DEVELOPMENT ASSOCIATION, LTD., 41 Royal Avenue, Belfast.

ULSTER IS THE PLACE FOR A BETTER HOLIDAY

Axpel Glasses *preserve the* **Sight**

Obtainable only from

DIXON HEMPENSTALL

111 GRAFTON ST. DUBLIN

LEINSTER CHESS CHAMPIONSHIP

The Leinster Chess Championship was resumed on Wednesday night at the Dublin Chess Club, Lincoln place, when the seventh round matches were played off. A feature of the matches was the first defeat of the leader, J. McNeill, by the Irish champion, B. O'Sullivan. The latter has disappointed in recent games, but last night, playing a forceful and virile match, gained a splendid victory. McNeill is still the leader, with Kerlin O Casaigh' Barry and Patrick close on his heels.

CHURCH SERVICES

ST. PATRICK'S CATHEDRAL.—10 a.m. Psalm, 38. Chant, 88. Urbs Fortitudinis, 47. Litany. Hymn, 495. 4. Unaccompanied Service. Psalm, 41. Chants 59, 61. Magn. N. Dim. (Goss in A). Anthem, "Lord, for Thy tender mercy's sake" (Farrant).

CHRIST CHURCH CATHEDRAL.—Matins 10.45. Venite, 128. Psalm, 40 (131). Urbs Fortitudinis, 135. Litany. 3. Evensong (unaccompanied). Psalm, 41. (701) Nunc Dimittis. Charles King (1707-1748) in F. Anthem, "Comfort, O Lord." William Crotch (1799-1847).

ST. BARTHOLOMEW'S CHURCH.—9. Holy Communion. 10.30. Matins and Litany. 5.30. Evensong (Boys' Voices). Preacher, the Very Rev. the Dean of Kildare.

ST. JOHN'S CHURCH, Coolock.—8 p.m., Intercession Service; Rev. W. R. A. Bond.

HOLY TRINITY CHURCH, Rathmines.—8.15 p.m., Confirmation Service.

★ A GLANCE ★

Will tell if your Suit or Costume needs Cleaning. If it does, Send it to

R. & J. McKechnie, Ltd. Dublin

134 Stephen's Green, 76 Aungier St.

ENGLISH RACING GOSSIP

"GUINEAS" TO BE RUN ON JULY COURSE

Strong French Challenge for the Classic Races

FROM OUR TRAVELLING CORRESPONDENT.

LONDON, Thursday Night.

THERE will be no racing on the Rowley Mile at Newmarket this year. That is the intimation conveyed by the *Racing Calendar*, which announces that the events of the Craven Meeting and the First Spring Meeting will be run over the Bunbury Mile. Thus, it is that it will be the substitute, and not the real, 2,000 and 1,000 Guineas that will be decided on the July course. In the official wording, "the 2,000 Guineas Stakes and the 1,000 Guineas Stakes, which closed on February 27th, will be run on Wednesday and Friday, May 1st and 3rd, on the Bunbury Mile."

Chance for Djebel

This announcement is of much interest and importance; for it means that the two colts, Djebel and Lighthouse, that did most of their racing in France last season, may be in the field for the 2,000 Guineas, as well as in that for the substitute Derby at Newbury.

As Tant Mieux was placed at the top of our Free Handicap, and, as Djebel beat him very easily in the Middle Park Stakes, the latter must be a disturbing factor in the minds of owners of the colts that were running in England last season, and, as there was not a great deal between him and Lighthouse in France, the latter must come into the argument as a force to be reckoned with. On the other hand, there are owners who left their colts in the old 5,000 Guineas, and have found since that they could have no possible chance, who will be saved the forfeits.

Important French Element

The French element all round may be important in both the substitute 2,000 and 1,000 Guineas. Eight were entered in Paris for the former race, and six fillies for the latter. One may take it that all these are what might be called "live candidates," as it costs 50 sovs. to enter for each race and another 50 sovs. unless forfeit is declared in the week before running.

It is interesting, by the way, that Furane, who was a smashing filly in France last season, has been entered for the 2,000 Guineas as well as the 1,000 Guineas. She is also in the Derby as well as the Oaks.

Increased Stakes

One notices generally that the races advertised this week to close within the next few weeks show a healthy tendency towards increased stake money, so that the strong protests against niggardliness by executives has borne some fruit. Newmarket is setting a splendid example, but, outside headquarters, there are still too many plates costing 3 sovs. to run for 150 sovs., and not enough sweepstakes.

Selections

It is possible that last year's Grand National second, Macmoffatt, will make his first appearance on a racecourse since Liverpool in the Croft Steeplechase to-morrow at Haydock Park. As the horse has not had a race for nearly a year it can hardly be expected that he will be at his best. It may be better, therefore, to take others that have recent form, and the best of these may be CUSTOM HOUSE, who is taken to beat Gowran Ranger.

The horse that was made favourite at the last call-over on the card on the Grand National, The Professor II., is in the Lady Hill Handicap Steeplechase. The most likely winner of this is SANTIOSE, who has a big pull in the weights. The Burton Wood Hurdle may be won by SANDON.

GALTEE MORE.

CONFIDENCE IN THE PROFESSOR II.

Aldine Fancied for Burton Wood Hurdle

THE feature of the racing at Haydock Park to-day will be the appearance of The Professor II., who recently displaced Symaethis as favourite for the Grand National. He is to run in the Lady Hill Handicap Steeplechase, over two miles, and although this race can in no way be regarded as a "National" trial, it should give some idea as to how he is progressing in his preparation.

He was in need of a race when unplaced to Celtic Rover at Leicester in November, and he confirmed this impression by the easy manner in which he defeated four opponents in a three-mile steeplechase at Wetherby the following month. He has proved his adaptability to this course by winning here for the last two seasons, and if the present confidence in him for the National is to be maintained

THE PROFESSOR II.

should have little difficulty in winning to-day.

Knight o' London ran twice in steeplechases last season, and won on each occasion. He was favourite when third to Sincerity and Master Cosmo in a hurdle race at Ludlow last month, and he will have benefited by that outing. Dark Ravine and Littlethorpe are others with good chances.

Mr. C. R. Taylor, who is a director of the Haydock Park racecourse, should win the Burton Wood Handicap Hurdle with

ALDINE,

The seven-year-old, who is one of the most fancied contenders for the Lincolnshire Handicap, was heavily backed when third to Sandon over the course in December. He is more favourably weighted here, and I do not think he will experience much difficulty in winning from King's Gap, another Lincolnshire entry, and Sandon.

Macmoffat will be having his first race, in the Croft Steeplechase, since finishing second to Workman in the Grand National last March. He should run well, but I prefer one who has shown good recent form.

Gowran Ranger, who won at Ludlow, and Custom House, come into this category, and of these I prefer

GOWRAN RANGER,

who had been disqualified on technical grounds at Newbury before winning over three miles at Ludlow.

As

SHEVANEEN

will find this course more suitable than the severe two miles at Gatwick, where she finished second to Rough Rider, I give her preference over Forward in the Dean Dam Novices' Steeplechase.

AMATEUR BOXING

ENGLISH TEAM IN DUBLIN

FINE PROGRAMME AT THE STADIUM TO-NIGHT

BY OUR SPECIAL CORRESPONDENT.

Five members of the English team, who are to meet Ireland at the Stadium to-night, arrived in Dublin yesterday morning. The other two, T. J. Dunne and R. Shields, were to have met the party at Manchester, but, owing, apparently, to travelling difficulties, had not arrived when the party was setting out for Dublin. Efforts are being made to get in touch with them, and it is hoped that they will arrive here this morning.

In any event, the I.A.B.A. are making certain of staging a good programme, as, if Dunne is not available, O. Browne, of Tralee, will oppose M. Doyle. This was the bantamweight final last Saturday, and provided the finest fight of the whole championships, there being considerable controversy about the result. In addition, E. Chandler and T. Kavanagh, who provided a thrilling light-weight semi-final, are being asked to hold themselves in readiness in case they are needed, and, apart from the international contests, an extra fly-weight bout has been arranged between Private W. Knowles (Islandbridge), runner-up to S. Tallon in the fly-weight championship, and the promising Galway boy, M. Colbert.

These contests, together with the internationals, should fill the Stadium to-night for one of the best programmes yet presented there. The programme is as follows:—

Bantam—D. Doyle (Ireland) v. T. J. Dunne (England).

Feather—P. Dowdall (Ireland) v. F. Smith (England).

Light—P. Smith (Ireland) v. R. Shields (England).

Welter—P. Gernon (Ireland) v. R. Lindley (England).

Middle—J. McCormack (Ireland) v. J. Atkin (England).

Cruiser—M. Conmey (Ireland) v. B. Woodcock (England).

Heavy—D. O'Donnell (Ireland) v. W. Banks (England).

Additional contest: Fly-weight—Private W. Knowles (Islandbridge) v. M. Colbert (Galway).

8

GREAT CONTESTS

INTERNATIONAL BOXING

TO-NIGHT AT 7.45

AT NATIONAL STADIUM

Nth. of ENGLAND v IRELAND

BOOK NOW at Every's, Crotty's, Healy's or Stadium. 'Phone 43070. Prices 1/6, 2/6, 3/6, 4/6, 6/- and 7/6.

NAAS HARRIERS' POINT-TO-POINT RACES,

TWO MILE HOUSE, NAAS.

TO-MORROW (SATURDAY), MARCH 9th, 3 p.m. Entry Forms:—

HON. SECRETARY, CURRAGH CAMP. —(Advt.)

HAYDOCK PARK PROGRAMME

2.0—CROFT STEEPLECHASE of 100 sovs. 3 m.

		Age	st. lb
	VENTURESOME KNIGHT (Lt.-Col. H. Joicey) ..... Wight	a 12	2
	GOWRAN RANGER (Mr. J. Muir) ..... Muir	a 12	2
	AWAY (Mr. J. Muir) ..... Muir	a 12	2
	CORDITE (Mr. C. Nicholson) ..... Private	a 12	2
	INVERSIBLE (Lt.-Col. W. Peel) ..... Wight	a 12	2
	DOUBLE ROYAL (Mrs. A. Phillips) ..... Bissill	a 12	2
	GOLDJACK (Mr. W. Armistead) ..... Private	a 11	9
	MACMOFFAT (Capt. J. Briggs) ..... Private	a 11	9
	PRIME (Mr. C. Nicholson) ..... Private	a 11	9
	PRINCE BRABANT (Mr. R. Poskitt) ..... Poskitt	a 11	9
	SHILLALY (Miss A. Adamson) ..... Reston	a 11	3
	NONZA (Mr. P. Arm) ..... Arm	a 11	3
	JACK PUGH (Mr. E. Dargdale) ..... Powell	a 11	3
	IBRAHIM II. (Capt. R. Macdonald-Buchanan) ..... F. Hartigan	a 11	3
	CUSTOM HOUSE (Mrs. V. Mundy) ..... Rimell	a 11	2
	PINKCOAT (Mr. H. Palethorpe) ..... Dutton	a 11	2
	LIHONS (Mr. T. Spiers) ..... Kilpatrick	a 11	2
	REVEILLE (Mrs. C. Bruton) ..... Hastings	a 10	9
	MERRIAMBOT II. (Mr. C. Beckett) ..... Marless	a 10	9
	CONFIRM (Mr. H. Clifton) ..... J. Patrick	a 10	9
	BERIBY (Mr. T. Hosley) ..... Laurence	a 10	9
	KING HARA (Mr. J. Rank) ..... H. Brown	a 10	9
	PRINCE OF ARRAN (Mr. G. Roll) ..... Owner	a 10	9
	GREEK PIE (Mr. F. Taylor) ..... F. Taylor	a 10	9
	THREE WINGS (Mr. T. Taylor) ..... T. Taylor	a 10	9
	BLACK FOLLY (Miss Jennings) ..... Private	a 10	9
	SABOT (Lord Derby) ..... Whittaker	8 10	1

Betting

Form.	Probable Starters and Jockeys.	Forecast.
014	VENTURESOME KNIGHT ..... Mr. R. Tweedie	7/2
201	GOWRAN RANGER ..... Mr. L. Muir	4/1
012	CORDITE ..... Mr. A. Marsh	20/1
	or	
003	PRIME ..... Mr. A. Marsh	20/1
311	INVERSIBLE ..... H. Hogan	7/1
032	GOLDJACK	20/1
143	MACMOFFAT ..... J. Alder	10/1
020	PRINCE BRABANT ..... Mr. T. Vaux	100/8
100	NONZA ..... J. Fullerton	20/1
200	MERRY ABBOT II. ..... B. Marshall	20/1
003	JACK PUGH ..... J. Dowdeswell	20/1
043	IBRAHIM II.	20/1
121	CUSTOM HOUSE ..... T. F. Rimell	4/1
34	LIHONS ..... W. Myles	100/8
004	REVEILLE	20/1
000	CONFIRM	20/1
124	RIBURY ..... G. Wilson	20/1
0	PRINCE OF ARRAN ..... J. Moloney	20/1
000	GREEK PIE ..... M. Wanless	20/1
200	THREE WINGS ..... T. Isaac	20/1
	BLACK FOLLY ..... C. Harrison	20/1
	SABOT	20/1

2.30—SERPENTINE (S.) HURDLE RACE of 100 sovs. 2 m.

		Age	st. lb
	PRESIDENT WILFRED (Mr. A. Ainslie)		
	LE KIRGHIZE (Mr. A. Blake) ..... A. Blake	a 11	10
	ROSSITER (Mr. R. Blunt) ..... Blunt	a 11	10
	BRUCE (Miss I. Bowser) ..... Bowser	6 11	10
	NOCIB (Miss A. Clover) ..... Goldsmith	a 11	10
	MAID OF ATHENS (Mr. J. Harper) ..... Owner	a 11	10
	THE BLUE BOY (Mr. F. Hartigan) ..... Owner	a 11	10
	SAY NOWT (Mr. E. Hawtin) ..... Cox	6 11	10
	POMPON (Major Hillas) ..... Cockburn	a 11	10
	PORKOVER (Mr. Johnson) ..... Johnson	a 11	10
	VITALITY (Mr. J. Leigh) ..... E. Johnson	a 11	10
	FEUD (Mr. J. Lilley) ..... Lilley	a 11	10
	HORNPIPE (Mr. C. Webb) ..... Renton	6 11	10
	DENNIS GREY (Mr. Loewenstein) ..... Elwell	6 11	10
	ICICLE JOE (Mr. Ravenscroft) ..... Bullock	a 11	10
	CACTUS II. (Mr. MacNamara) ..... Dutton	a 11	10
	DENVER II. (Mr. R. Morel) ..... Roberts	a 11	10
	TOUGH GUY (Mr. J. Reardon) ..... Owner	a 11	10
	CHESTNUT (Mrs. Swiffen) ..... F. Gurney	a 11	10
	QUINTILIUS (Mr. A. Bennett) ..... Hamey	6 11	0
	RENNARDO (Miss J. Clayton) ..... Payne	6 11	0
	FONDS DE CAISSE (Mr. R. J. Colling) ..... Owner	a 11	0
	NOIRVILLE (Mr. R. L. Kemp) ..... Reader	a 11	0
	PINK DIAMOND (Mr. Levy) ..... Private	6 11	0
	ROMBEAU (Mr. J. Lilley) ..... Lilley	6 11	0
	ARCHERFIELD (Mr. Nicholson) Private	6 11	0
	INCANTATOR (Mr. Oxenham) ..... Smallwood	6 11	0
	SANTORIN (Mr. Eric Platt) ..... Dutton	a 11	0
	ARTHINGWORTH (Mrs. D. Prior) ..... M. Casey	6 11	0
	ANNAN (Capt. Brook) ..... F. Armstrong	5 10	11
	OLD PROFESSOR (Mr. J. Gorman) ..... Easterby	5 10	11
	JOLIE LAIDE (Mrs. Hyman) ..... T. Hall	5 10	11
	DOTO (Mr. J. Ismay) ..... Smallwood	5 10	11
	ATTACHMENT (Mr. H. Morris) ..... Renton	5 10	11
	UP TO DATE (Mr. R. Poskitt) ..... Poskitt	5 10	11
	SWIFT DAME (Mr. T. Redfern) ..... Drake	5 10	11
	CARAVAN GIRL (Mrs. Redfern) ..... Drake	5 10	11
	HORATIO (Capt. Storie) ..... Storie	5 10	11
	PORTER (Mr. W. Shaw) ..... Sheddon	5 10	11
	FISHER II. (Mr. F. Taylor) ..... Taylor	5 10	12
	BLUE MOMENTS (Mr. Beckett) ..... Mason	4 10	7
	WINDCHEATER (Mrs. Clark) ..... F. Clark	4 10	7
	CONQUER (Mrs. A. Clover) ..... Goldsmith	4 10	7
	THE STREET SINGER (Mr. McGregor) ..... McGregor	4 10	7

Betting

Form.	Probable Starters and Jockeys.	Forecast.
302	PRESIDENT WILFRED	10/1
004	LE KIRGHIZE	100/7
103	ROSSITER ..... C. Hook	9/2
120	BRUCE	20/1
000	THE BLUE BOY ..... Mr. F. Hartigan	20/1
130	SAY NOWT	20/1
000	POMPON ..... T. McNeill	100/8
000	PORK OVER	10/1
010	VITALITY ..... G. Wilcox	100/8
100	FEUD ..... G. Wilson	100/8
111	DENNIS GREY ..... Mr. R. Lowenstein	20/1
011	CACTUS II. ..... Mr. Macnamara	20/1
243	DENVER II. ..... Crabb	5/1
003	TOUGH GUY ..... H. Sprague	6/1
340	CHESTNUT ..... K. Piggott	20/1
000	HORNPIPE ..... S. Russell	20/1
00	QUINTILIUS ..... J. Hamey	20/1
	NOIRVILLE	20/1
	PINK DIAMOND	20/1
	ROMBEAU ..... J. Cox	100/6
000	ARCHERFIELD ..... Mr. A. Marsh	20/1
000	SANTORIN	20/1
	ARTHINGWORTH ..... Mr. J. Manley	20/1
102	ICICLE JOE	20/1
	ANNAN ..... C. Smirke	20/1
04	OLD PROFESSOR	20/1

TO-DAY'S SELECTIONS

Croft Chase—Gowran Ranger.
Serpentine Selling Hurdle—Tough Guy.
Burton Wood Hurdle—Aldine.
Dean Dam Chase—Shevaneen.
Lady Hill Chase—The Professor II. (nap).
King's Cover Hurdle—Tweed II.

TO-DAY'S DOUBLE.

The Professor II. and Aldine.

	JOLIE LADIE	20/1
	INCANTATOR ..... G. Potts	100/6
	or	
03	DOTO ..... G. Potts	100/6
	UP TO DATE ..... Mr. P. Vaux	20/1
000	SWIFT DAME ..... P. Thompson	100/7
00	PORTER ..... J. L. Ward	100/6
000	HORATIO ..... W. Stephenson	100/8
	FISHER II	20/1
	WINDCHEATER	20/1
	THE STREET SINGER ..... N. Dixon	20/1

G. Owen rides either Fork Over or Santorin.

3.0—BURTON WOOD HANDICAP HURDLE of 225 sovs. 2 m.

		Age	st. lb.
	ALDINE (Mr. C. Taylor) ..... Coulthwaite	a 12	7
	ALL'S FAIR (Mr. T. Westbrad) ..... Gosden	a 12	3
	GREAT SHAKES (Mrs. Phillips) ..... Goldsmith	6 11	13
	ARCTIC TERN (Maj. Hutchison) ..... Wight	a 11	11
	SANDON (Sir A. McAlpine) ..... Rimell	6 11	10
	KING'S GAP (Mr. Jackson) ..... Lilley	a 11	9
	COCKLAW DENE (Maj. Marshall) ..... H. Peacock	a 11	8
	THE ROBE (Mr. Vallance) ..... Private	a 11	7
	TARTAR SAUCE (Capt. Newton) ..... Elwell	a 11	6
	APOLLONIUS (Mr. Harris) ..... J. Beary	5 11	8
	SIP (Mr. Rank) ..... H. Brown	5 11	5
	SHREWD GLANCE (Lt.-Col. Tweedie) ..... Wight	a 11	4
	CLARET (Mrs. Jones) ..... Goldsmith	6 11	3
	GYPPO (Mr. Livesay) ..... Private	6 11	1
	OCULTOR (Mr. Platt) ..... Dutton	6 11	0
	GIOVANNI (Mr. Kenyon) ..... Laurence	a 10	11
	BRAND (Mr. Mortimer) ..... Mather	5 10	7
	JOYUS (Mr. Preston) ..... Dutton	a 10	7
	RAKI (Miss Winterbottom) ..... Bullock	5 10	5
	PANCOURT (Mr. Jackson) ..... G. Jackson	a 10	0
	BUZ (Maj. W. Hillas) ..... Cockburn	5 10	0

Betting

Form.	Probable Starters and Jockeys.	Forecast.
113	ALDINE ..... D. Butchers	9/2
020	ARCTIC TERN ..... H. Hogan	10/1
041	SANDON ..... T. F. Rimell	9/1
001	KING'S GAP ..... G. Wilson	7/1
002	COCKLAW DENE ..... Mr. R. Black	5/1
010	THE ROBE	100/6
030	TARTAR SAUCE ..... W. Kidney	100/6
000	APOLLONIUS	100/6
100	SLIP IN ..... H. Nicholson	100/6
023	SHREWD GLANCE ..... Mr. R. Tweedie	100/6
000	CLARET ..... K. Piggott	100/8
022	GYPPO ..... E. C. Brown	8/1
000	OCULTOR ..... G. Owen	100/6
004	GIOVANNI ..... T. Skevington	100/6
000	BRAND ..... H. Grant	100/8
000	RAKI	100/6
105	PANCOURT	100/6
000	BUZ ..... T. McNeill	100/6

3.30—DEAN DAM NOVICES' STEEPLECHASE of 120 sovs. 2 m.

		Age	st. lb.
	FATAL SLIP (Mr. A. M. Ainslie) ..... Ainslie	a 11	7
	SIR BILL (Mrs. E. W. Bailey) ..... Private	a 11	7
	VENDERENNE (Mr. Brocklehurst) ..... T. Shaw	a 11	7
	FINDAWAY (Mrs. E. M. Cameron) ..... Wight	a 11	7
	OURCOUIF (Mr. H. Clifton) ..... J. Patrick	6 11	7
	SHINING BLADE (Mr. Connor) ..... Marless	a 11	7
	WORWARI (Mr. T. Cook) ..... J. Hall	a 11	7
	RIVERSIELD (Lady Daresbury) ..... Bissill	6 11	7
	SANS ATOUT (Miss M. Falconer) ..... Wight	a 11	7
	PRAXITELES (Mr. A. Francis) ..... Laurence	a 11	7
	BIBURY (Mr. T. P. Hooley) ..... Laurence	a 11	7
	THE TOP (Sir W. Hulse) ..... F. Gurney	a 11	7
	COURT GLOVE (Lady Joan Joicey) ..... Wight	a 11	7
	GABRIALDI (Mr. T. R. Leader) ..... Owner	a 11	7
	VANROOK (Mr. R. Loewenstein) ..... Elwell	a 11	7
	SCOTTISH DAWN (Sir A. McAlpine) ..... Rimell	6 11	7
	TIME O' DAY (Mr. I. K. Muir) ..... Muir	a 11	7
	SHEVANEEN (Mr. J. V. Rank) ..... H. Brown	a 11	7
	HERUEL (Mr. Raspin) ..... T. Hall	a 11	7
	VAYNE (Mr. R. Renton) ..... Renton	a 11	7
	TETRAFUR (Mr. A. E. Saunders) ..... Private	a 11	7
	GANGPLANK (Ld. Bicester) ..... Beeby	5 11	4
	SONG AND DANCE (Mr. Cherry-Downes) ..... Bissill	6 11	4
	SNOW SHED (Mrs. G. Farrand) ..... B. Bullock	5 11	4
	GOLDEN JOHN (Mr. F. Hartigan) ..... Owner	5 11	4
	WARM WELCOME (Mr. J. Ismay) ..... Smallwood	5 11	4
	HASTY AGNES (Mrs. J. Dawson) ..... Shaw	a 10	4
	MOOSE (Mr. E. S. Johnson) ..... E. Johnson	a 10	4
	ROYAL REVEL (Mr. Maraden) ..... Storie	4 10	4
	ALBION (Mr. R. K. Poskitt) ..... Poskitt	4 10	4

Betting

Form.	Probable Starters and Jockeys.	Forecast.
	FATAL SLIP	100/6
000	VENDERENNE ..... J. Cox	100/6
000	FINDAWAY ..... Mr. R. Tweedie	100/8
00	SURCOUF	100/6
000	SHINING BLADE ..... B. Marshall	8/1
105	WORWARI ..... Dodgewell	10/1
430	PRAXITELES ..... J. G. Wilson	100/6
100	THE TOP ..... F. Gurney	10/1
0	COURT GLOVE	100/6
220	VANROOK ..... Mr. R. Loewenstein	100/6
000	SCOTTISH DAWN ..... T. F. Rimell	100/6
230	TIME O' DAY ..... P. Coleman	100/6
502	SHEVANEEN ..... H. Nicholson	9/4
003	HERUEL ..... Mr. R. Raspin	100/6
	VAYNE	100/6
000	TETRAFUR	100/6
033	RAGWOOD ..... D. L. Jones	100/6
0	OCULIST	100/6
000	CAMEROON	100/6
0	KNIGHT OF CANYAR	100/6
	GANGPLANK ..... W. Kidney	100/6
023	SNOW SHED	5/1
0	GOLDEN JOHN	100/6
005	WARM WELCOME	100/6
0	HASTY AGNES	100/6
30	MOOSE ..... G. Owen	100/7
0	ROYAL REVEL ..... W. Halford	100/6
01	ALBION ..... Mr. P. Vaux	100/7

4.0—LADY HILL HANDICAP STEEPLECHASE of 100 sovs. 2 m.

		Age	st. lb.
	THE PROFESSOR II. (Mrs. Strang) ..... Storie	a 12	7
	SABLE MARTEN (Mr. F. Hartigan) ..... F. Hartigan	a 12	2
	STRAIGHT LARCH (Mrs. Bennett) ..... R. Bennett	a 12	2
	AWAY (Mr. Muir) ..... Muir	a 12	0
	CHINESE ORDER (Lady Lindsay) ..... Private	a 11	10
	GOWRAN RANGER (3lb. ex.) ..... Muir	a 11	10
	KNIGHT O' LONDON (Mrs. Mundy) ..... Rimell	a 11	7
	PINKCOAT (Mr. Palethorpe) ..... Dutton	a 11	5
	JACKAL (Sir A. McAlpine) ..... Rimell	a 11	5
	DARK RAVINE (Mr. Forwood) ..... Forwood	a 11	5
	CELTIC ROVER (Mr. Taylor) ..... Coulthwaite	a 11	4
	CARNALEA (Lady Lindsay) ..... Private	a 11	2
	TRESCA (Mrs. Viller) ..... Powell	a 11	2
	SHREWMOUSE (Mrs. Phillips) ..... Bissill	a 10	13
	ALDEREDE (Mr. Bromley) ..... F. Parker	a 10	13
	SANTOSE (Mr. Hall) ..... W. Gurney	a 10	11
	BENJAMIN BUNNY (Mrs. Lillingston) ..... Bissill	a 10	11
	FRAXINUS (Mr. Harper) ..... J. Harper	a 10	10
	BACHELOR'S HALL (Miss Isaacs) ..... Gwillim	a 10	9
	TREMOLA'S ROSE (Mr. Greenwood) ..... Bissill	a 10	7
	CAMPASPE (Mr. Allison) ..... Private	6 10	7
	SURCOUF (Mr. Clifton) ..... Patrick	6 10	5
	FELTONETTE (Mr. Parke) ..... Cockton	a 10	3
	LITTLETHORPE (Mr. Webb) ..... Renton	a 10	0
	BELL BOY (Sir F. Norie-Miller) ..... McGuigan	a 10	0

Betting

Form.	Probable Starters and Jockeys.	Forecast.
101	THE PROFESSOR II.	3/1
020	SABLE MARTEN	10/1
120	STRAIGHT LARCH ..... P. Lay	100/7
200	GOWRAN RANGER ..... T. Rimell	100/6
113	KNIGHT O' LONDON ..... T. F. Rimell	100/6
	or	
200	JACKAL ..... T. F. Rimell	100/6
221	TRESCA ..... J. Dowdeswell	100/6
100	PINKCOAT	100/6
302	DARK RAVINE ..... G. Wilson	8/1
130	CARNALEA ..... E. C. Brown	100/8
345	SHREWMOUSE ..... J. Bissill	100/7
011	ALDEREDE	100/6
245	SANTOSE ..... F. Gurney	5/1
000	BENJAMIN BUNNY ..... G. Archibald	100/6
011	FRAXINUS ..... H. Grant	100/6
210	BACHELOR'S HALL	100/8
100	CAMPASPE	100/6
300	SURCOUF	100/6
031	FELTONETTE	100/6
110	LITTLETHORPE ..... J. L. Ward	100/6
402	BELL BOY ..... J. Lynn	6/1

G. Owen rides either The Professor II. or Pinkcoat.

4.25—KING'S COVER HURDLE RACE of 100 sovs. For four-year-olds. 2 m.

		st. lb.
	BONNE COLETTE (Mr. W. Enticknap) ..... J. Beary	11 0
	GOSSIPS JOY (Mrs. J. Gorman) ..... Easterby	11 0
	WHY TRY (Mr. J. Hare) ..... R. J. Colling	11 0
	BLUE-WHITE (Mr. L. Harrison) ..... Wallington	11 0
	SCRIBBLER (Mr. F. Honour) ..... R. Bennett	11 0
	TWEED II. (Mr. ..... Muir	11 0
	GOLDEN TETRAO (Mr. Summers) ..... Laurence	11 0
	SCRUFFY (Mr. D. Nossel) ..... Wallington	11 0
	ALRIGO (Mr. R. Poskit) ..... Poskitt	11 0
	PARADISE CLUB (Mr. A. Smith) ..... R. J. Colling	11 0

IRISH EMIGRANT (Mrs. E. Walwyn)

	BERRYHILL (Mr. A. Blake) ..... Blake	10 9
	CONQUER (Miss A. Clover) ..... Goldsmith	10 9
	HASTY AGNES (Mrs. J. Dawson) ..... Shaw	10 9
	YOUNG LOCHIEL (Mr. C. Driver) ..... T. Hall	10 9
	WOLD STAR (Mrs. W. Harrison) ..... J. Harper	10 9
	ROYAL NAVY (Mr. F. Haslam) ..... Dutton	10 9
	MAGIC POOL (Mr. F. Hawtin) ..... Cox	10 9
	FLYING MARTLET (Sir J. Jarvis) ..... R. Leader	10 9
	LANGRIVILLE (Mr. R. Renyon) ..... Laurence	10 9
	CORTYNAN (Mr. R. Loewenstein) ..... Elwell	10 9
	JAN SAHIB (Mrs. Jas. V. Rank) ..... H. Brown	10 9
	RAMMING ON (Mr. R. Rimell) ..... Rimell	10 9
	KENWOOD ABBOT (Mr. Sedgwick) ..... C. Piggott	10 9
	SOUTHFIELDS (Mr. W. H. Radley) ..... Private	10 9
	RIGHT AND FAIR (Mr. T. A. Spiers) ..... Kilpatrick	10 9
	LOUIS (Mrs. I. Strang) ..... Storie	10 9
	GAY THORN (Mrs. E. Walwyn) ..... Walwyn	10 9

Betting

Form.	Probable Starters and Jockeys.	Forecast.
001	BONNE COLETTE ..... P. Coleman	8/2
14	SCRIBBLER ..... P. Lay	5/1
01	ALBION ..... Mr. P. Vaux	6/1
0	BONNE COLETTE	100/6
0	GOSSIPS JOY ..... J. Richardson	100/8
24	SCRUFFY ..... T. Rimell	14/1
0	PARADISE CLUB ..... W. Stephenson	10/1
0	BERRYHILL	100/6
0	HASTY AGNES	100/6
44	YOUNG LOCHIEL	100/6
0	WOLD STAR ..... H. Grant	100/6
	MAGIC POOL	100/6
00	LANGRIVILLE ..... T. Skevington	100/7
	or	
00	GOLDEN TETRAO ..... T. Skevington	100/7
	CORTYNAN ..... W. Kidney	100/6
	RAMMING ON ..... D. L. Jones	100/6
	KENWOOD ABBOT	100/6
0	SOUTHFIELDS ..... Mr. L. Askham	100/6
004	RIGHT AND FAIR ..... G. Wilson	100/7
02	LOUIS ..... J. Halford	100/6
003	GAY THORN ..... H. Nicholson	100/6

TO-DAY'S SELECTIONS

Irish Times—Gowran Ranger, Custom House, Tough Guy, Aldine, Shevaneen, The Professor II.*, Tweed II.
Galtee More—Custom House, Sandon, Santiose, —
S. Life & Sportsman—Custom House, Tough Guy, Cocklaw Dene*, Shevaneen, Carnalea, next best, Tweed II.
Man on the Spot—Custom House, Rossiter, Gyppo, Shevaneen, Santiose, Scruffy*
Star—Custom House, Mermothal place, Tough Guy; Old Professor II. place, Sandon; King's Gap place, Shevaneen; Jurnel place, Santiose; Tresca place, Scribbler; Paradise Club place.

HAYDOCK PARK PROGRAMME

TO-DAY'S SELECTIONS

Croft Chase—Gowran Ranger.
Serpentine Selling Hurdle—Tough Guy.
Burton Wood Hurdle—Aldine.
Dean Dam Chase—Shevaneen.
Lady Hill Chase—The Professor II. (nap).
King's Cover Hurdle—Tweed II.

TO-DAY'S DOUBLE.

The Professor II. and Aldine.

HUNTING APPOINTMENTS

WARD UNION.

March.	Meet.	Hour.
Saturday, 9th	Kilmoon	1.30

THE KILDARE.

Saturday, 9th	Rathcoole	12. 0

THE MEATH.

To-day	Rahinston	11.30

OTHER MEETS TO-DAY

Ballymacad Hounds—Oldcastle, 12.0.
Coollattin Hounds—Killavenny, 11.30.
Co. Galway Hounds ("The Blazers")—Tallira, 12.0.
East Galway Hounds—The Kennels, 12.0.
Gaultier Hounds—Woodstown, 12.0.
Island Hounds—Ballymotey Cross-roads, 12.0.
Mr. O'Hara's Hounds—Claragh, 11.30.
Westmeath Hounds—Mearescourt, 12.0.
Queen's County Hounds—Knock (near Spink), 12.0.
South Union Hounds—Heathburn Hall, 11.30.
Wexford Hounds—Camplie, 12.0.
Mid-Antrim Harriers—Tullygrawley Cross-roads, 12.30.
Killallagh, Old Rock and Chichester Harriers—Oldstone, 12.0.
Limerick Harriers—Redhouse Hill, 12.0.
Newry Harriers—Marryale, 12.30.
Strabane Harriers—Rossgier, 12.30.
Wicklow Harriers—Ballyraine (for Glenart), 12.0.
Boyle Harriers—Hollymount Bridge, 12.0.
Co. Limerick Harriers—Kilmallock Bridge, 12.0.

HUNT CARDS

WARD UNION HOUNDS.—Change of Meet—To-morrow—Kilmoon, instead of Palmerstown.

ISLAND HOUNDS.—March — Monday, 11th, Milehouse; Wednesday, 13th, Rock Tavern; Friday, 15th, Mye Cross-roads; Monday,

DUBLIN STOCK EXCHANGE

BANK OF IRELAND STILL RISING

GOVERNMENT FUNDS SUPPORTED

Markets were quieter on the Dublin Stock Exchange yesterday and local securities attracted most attention. There was some small demand in places and prices held steady to firm. British Industrials showed very little life and, although changes were small, they were mostly in the easier direction.

Home Government Funds again enjoyed quiet support and a feature was the sharp rise of 15s. in 3½ p.c. Financial Agreement Loan to 97. The Second and Third National Loans added fractions and 4½ p.c. Land Bonds improved to 110½.

War Loan eased slightly to 99⅞. There was continued strong buying of Bank of Ireland stock, which resulted in a further advance of five points to 275.

Guinness Ord. shaded off to 79s. 9d. and Rails were at a standstill. Dublin Tram Ord. repeated 10s. 6d. and Alliance Gas Ord. hardened to 23s. 7½d.

Johnston Mooney Pref. eased pence to 23s. 6d. and May Roberts (Ireland) Ord. lost 1s. at 40s. Irish Tanners Ord. made headway to 7s. 6d. and Pye (Ireland) Ord. hardened to 4s. 10½d. and Clondalkin Paper Ord. to 5s. 0¾d. Cement Ord., Independent "B" Ord. and Sunbeam Wolsey Ord. all held their previous levels.

Tobaccos and Textiles marked small and irregular changes. B.A.T. Ord. firmed up to 105s. 10½d., but Imperial Tobaccos drooped to 124s. 6d. Coats Ord. eased to around 36s. 9d., but Courtaulds repeated 36s. 9d.

Dunlop Rubbers were called 33s. 10½d. and Imperial Chemical Ord. 32s. 4½d. Vickers Ord. held up well and Shell Transport Ord. showed practically no change at about 80s. 9d.

OFFICIAL QUOTATIONS

GOVERNMENT FUNDS.
5% Second National Loan .....(108¾) 108⅝
4½% Second Loan (2001) .....(108⅝) 108¾
4½% Third Loan .....(103⅜) 103½
Do. (under £200) .....(103¼) 103¾
3½% Fourth Loan (Dom.) .....(91⅜) *91⅞
4% Conversion Loan (under £200) (101⅛) 101½
3½% Financial Agreement .....(96¼) 97
4% Exchequer Bonds (Dead) .....(102⅛) 102½
4½% Land Bonds .....(110⅝) 110¾
Do. (under £200) .....(110¼) 110⅝
4% Land Bonds (under £200) .....(99) 99

BRITISH FUNDS.
2½% Consols .....(73¾) 74
3½% War Loan .....(99⅛) 99⅞

CORPORATION STOCKS.
Dublin 4½% 1955/75 .....(101) 101

BANKS.
Bank of Ireland .....(270) 275

BREWERIES AND DISTILLERIES.
Guinness Ord. .....(80/-) 79/9

RAILS, TRAMS, ETC.
Dublin Tram Ord. .....(10/6) 10/6
Do. Pref. .....(19/6) 19/3

GAS.
Alliance Gas Ord. .....(23/6) 23/7½

BAKERY AND MILLING.
Johnston Mooney Pref. .....(24/-) *23/6

IRISH INDUSTRIALS.
Browne and Nolan Pref. .....(20/6) 20/6
Burke (E. and J.) Deb. .....(44) 45
Carroll Pref. .....(22/9) 22/9
Cement Ord. .....(26/-) 26/-
Do. Pref. .....(24/4½) 24/4½
Clondalkin Paper Ord. .....(5/-) 5/0¾
Independent "B" Ord. .....(40/-) *40/-
Irish Tanners Ord. .....(7/-) 7/6
May Roberts (Ireland) Ord. .....(41/-) 40/-
Pye (Ireland) Ord. .....(4/9) 4/10½
Salts (Ireland) Pref. .....(17/6) *17/6
Sunbeam Wolsey Ord. .....(32/-) *32/-

BRITISH INDUSTRIALS.
B.A.T. Ord. .....(103/6) 103/10½
Coats (J. and P.) Ord. .....(37/11½) 38/6b 37/-6
Courtaulds Ord. .....(36/9) 36/6
Dunlop Rubbers .....(34/-) 33/6b 34/3a
Imperial Tobacco Ord. .....(124/10½) 124/6
Do. Pref. .....(32/3) 32/4½
Imperial Chemical Ord. .....(124/10½) 124/6
Lever 20% Prefd. Ord. .....(16/3¼) 16/6
S.A. Druggists Pref. 15/7½
Shell Transport Ord. .....(81/-) 80/3b 81/3a
Vickers Ord. .....(20/4½) 20/4b 20/9a

* Odd lot. n asked. b bid. c cash.
(Previous prices are given in parentheses.)

IRISH BANKS' RATE.
Irish Banks' Rate (changed October 26, 1939) ..... 3 %
Loans on Government Stocks transferred 3 %
Deposits under £2,000 over ..... 1 %
Deposits of £2,000 and over 1½%
The rates in the foregoing table are subject to variation.

BELFAST EXCHANGE

Belfast Corporation 4½ per cent. (1951) 103, Belfast Ropework Ord. 18s. 9d., York Street Flax Ord. 12s. 3d., Gallaher Ord. 110s. ex-dividend, Swedish Match "B" 10s., B.-A. Tobacco Ord. 103s. 1½d., do 2nd 6 per cent. Pref. 29s. 9d.; White, Tomkins and Courage Ord. 33s. 1½d. and 33s. 4½d., Forestal Lands 25s. 5d., Lancashire Cotton 21s. 1½d., J. and P. Colmains 76s. 3d., Woolworths 64s. 10½d., Dunlops 34s., U.S. Steel 72½.

CORK EXCHANGE

Second National Loan 108⅞, Financial Agreement Loan 97, War Loan 99⅞, Bank Stock 275, Dublin Tram Ord. 10s. 6d., Guinness Ord. 79s. 9d., Johnston, Mooney and O'Brien Pref. 23s. 6d., Thompson and Son Pref. 5½.

DISPLACEMENT OF CREDIT

MONEY MARKET AND THE NEW WAR LOAN

The London Money Market yesterday was discussing the probable displacement of credit which will be caused by subscription of the new £300,000,000 War Loan, and, in particular, by the large instalment of 90 per cent. due on April 15. Even though payments under discount at 1 per cent. are expected to spread the payments fairly evenly over the next month, it is clear that the authorities will have to buy bills on a vast scale both in the market and direct from the banks to avoid a severe immobilisation of credit. The banks remained active buyers of May bills at 1 per cent, and the market rate for the three months' bill was, therefore, unchanged at 1⅛ per cent.

Silver improved a further ⅛d. to 21¼d. cash and 21d. forward on a little general buying in a narrow market. The Bombay market was closed.

The New York rate for sterling, which at one time this week dipped well below 3.90, retained the previous day's improvement to $3.91¾ at the opening yesterday. The official rate for the Argentine peso was adjusted 10 points against sterling to 17.07½. Among free market rates the Madrid quotation improved ⅜ to 38, but the Italian lira eased ⅛ to 77 and the Finnish mark lost a further 10 points to 265.

Centre	March 7 Closing Rates		March 8. Closing Rates		Parity before 23/9/39
New York*	4.02½	4.03½	4.02½	4.03½	4.86⅝
Montreal*	4.43	4.47	4.43	4.47	4.86⅝
Amst'dam*	7.53	7.58	7.53	7.58	12.15
Brussels*	23.70	23.85	23.70	23.85	35.02
Copenh'g'n	20½	20½	20½	20¾	18.12
Geneva*	17.85	17.95	17.85	17.95	25.20
Madrid		38 sellers		38¼ sellers	25.30
Milan	76¼	77¼	76	77½	92.46
Oslo*	17.85	17.75	17.85	17.75	18.15
Paris*	176½	176¾	176½	176¾	124.21
Stockholm*	16.85	16.95	16.85	16.95	18.15
Alexandria	97⅜	97⅝	97⅜	97⅝	97.5
Athens		535 sellers		535 sellers	375
Helsingf's	20½	20½		265 sellers	198.2
Lisbon	107½	108½	107½	108¼	110
B. Ayres*	16.95	17.00	17.00	17.05	47.517
Lima&Oby	20¾	22¼	20¾	22¼	17.38
M'video*	23	25	23	25	51½
Rio de Jan		3⅜ sellers		3⅜ sellers	5.09
Valparaiso		110 sellers		110 sellers	40.6
Calcutta	17⅛	18⅛	17⅛	18⅛	18
Hongkong	14⅞	15	14⅞	15	
Kobe(p.y.)	14⅜	14⅝	14⅜	14⅝	42
Shanghai	9¼	9½	9¼	9½	
Singapore	28⅛	28⅜	28⅛	28⅜	234

* Rates fixed by Bank of England. All others at free market rates.

MARKETS AT A GLANCE

Thursday Night

STOCKS AND SHARES:
London subdued.
Dublin quieter.
Manchester firm.
Birmingham better.
New York irregular.

MONEY:

Bank of England Rate	2 %
Last Year	2 %
Irish Bank Rate	3 %
Silver (spot)	21¼d.
Price of Gold	168/-

LONDON STOCK EXCHANGE

VIGOROUS RISE IN BRITISH RAILS

MANY FACTORS HELD RESPONSIBLE

BRITISH RAILS were the centre of attraction on the London Stock markets yesterday, and, after their recent pause, quotations moved up rapidly under the influence of an increasingly active demand, based on optimistic reports concerning current traffics and talk of an early rise in freight rates and fares. The Junior stocks claimed particular attention, and, in some instances, were as much as 1½ higher at the close.

There was not much activity in other departments, and conditions generally became dull, with Gilt-edged on offer and numerous Industrials the turn lower.

GILTS FALL AND RALLY

Gilt-edged Securities were among the first to reveal a reactionary trend, and, during the early stages, quotations were scaled down rather sharply in face of a good deal of liquidation, explained by the counter attractions of the new 3 per cent. War Loan. Offerings were considerably reduced around midday, and towards the end the market staged a small rally. Final levels were still well down, however, existing War Loan being ¼ off at 99⅛, whilst similar losses were noticeable in Old Consols, Local Loans and 3 per cent. Conversion. Funding Fours suffered an even greater set-back, and India stocks were ½ lower where changed.

The recent inquiry for Foreign Bonds dried up, and occasional sales imparted a dull tone to Brazilians, though actual declines were comparatively small. Far Easterns managed to preserve a steady appearance, and, in fact, Chinese 5 per cent. (1912) recorded a fresh advance of 28⅛. Europeans commanded scant attention, and were mostly unchanged at the close.

SOARING RAILS

The turnover in British Rails swelled to substantial proportions, and, with new buyers coming forward in a steady stream, prices forged ahead throughout the day. Final levels were the highest of the session, and Western up to 47½, and gains of a point and more occurred in several of the prior charge issues. Foreign Rails remained quiet, until Argentines inclined to relinquish their recent firmness. Colonials also had a subdued appearance.

Few firm spots developed among Industrials where business moved slowly and small sales provided the bulk of transactions. Among Mines, the non-producer Kaffirs presented an easier appearance at the close.

DULL SPOTS AMONG INDUSTRIALS

IRON AND STEEL SHARES DOWN AGAIN

Although there was little fresh business about, the leading Industrial equities generally held around the overnight levels, with a dull tendency in certain directions. Among the good features Norton and Biddulph rose 2s. 6d. to 47s. 6d. on the increased distribution, while Triplex Glass continued in short supply and finished 1s. 9d. higher at 25s. Iron and Steel shares were easier, losses including 1s. in Tube Investments, 6¼d. in Harland and Wolffs, and 3d. in Vickers, with John Browns 6d. easier. Among the Engineering issues, R. A. Lister ruled firm around 57s. 6d. ex rights to the new shares, which were dealt in up to 7s. 9d. prem.

Apart from Hawker Siddeley, which came on offer around 14s. 3d., Aircrafts were well maintained.

BREWERIES WEAK

Breweries developed an easier trend, noticeably Guinness, which declined 1s. 6d. to 80s., and Bass, which dropped a shilling to 125s. Dealings started in William Hancock New Ord. and Pref., business being recorded at 6d. prem. and 22s. 9d., respectively. Electricals were quiet, with British Insulated in request up to 92s., a rise of a shilling. Among Tobacco shares, "Bats" eased ⅛, and Tobacco Securities were ⅛ down, with "Imps" maintained at 6¼. Cable and Wireless Ord. shed ¼ to 6¼.

Among Rayons and Textiles, Courtaulds and J. and P. Coats repeated previous prices, but British Celanese lost 3d., Patons and Baldwins fell 6d., and Fine Spinners Ord. were the turn easier, but Lancashire Cottons hardened 3d.

Clan Lines fell ½, but other Shipping shares were rather better. Among Miscellaneous shares, Dunlop Rubbers put on 6d. to 34s., and Spillers also added 6d., while Wallpapers, "Emmies" and Berax were all better, but Associated Portland Cements, Boots Pure Drug and United Molasses all shed a few pence.

FIRMER TONE IN OILS

Taken as a whole, the Oil Share Market had a firmer appearance, although business generally remained on only a small scale. V.O.C. were particularly prominent, and after rising to 11⅜ the price was finally ⅛ up at 11⅛, rather buyers. Among other Venezuelans, British Controlled Preferences hardened to 4s. 10½d., mainly in sympathy with T.P.D., in which British Controlled owns an important interest. Shells improved ⅛ to 4⅛, while Royal Dutch gained ¼ at 33¾. Anglo-Iranians touched 2⅝, but were finally unchanged at 2⅜. Burmahs improved ⅛ to 3⅛. In the Trinidad group, Trinidad Petroleum Developments improved 9d. to 47s. 6d., while Apex hardened to 26s. 6d. Elsewhere, Attocks lost ⅛ at 2⅛, and slightly lower prices ruled for Anglo-Iranian 8 per cent. and 9 per cent. Preferences.

Conditions in the Rubber Share Market yesterday were scarcely distinguishable from those of the preceding day. Public and professional interest failed to broaden, and business remained on a small and disappointing scale. The business that was transacted usually involved only modest lines of shares, and prices were only rarely influenced. The tendency of the market was dull.

CLOSING OF BOOKS

P. J. Carroll and Co., Ltd., give notice in this issue that the transfer books of the 6 per cent. Cumulative Preference shares of the company will be closed from 16th to 30th March, 1940, both days inclusive.

LONDON CLOSING PRICES

‡ Ex div. † Ex rights. § Cum. div. ¶ Ex bonus.

BRITISH FUNDS, ETC.

	Closing	Rise or fall
Consols 2½%	73⅝	73⅝	– ¼
Do. 4% War Loan	103⅞	103⅞	– ¼
Funding Loan	112⅝	113⅛	– ¼
Victory Bonds	110⅛	110⅜	– ¼
3% Conversion Loan	100⅝	100⅞	– ¼
2½% do.	69⅜	69⅝	– ¼
4½% do.	101⅛	101⅜	– ¼
3% do.	110⅜	110⅝	– ¼
3½% Land (1925)	83⅝	83½	
4½% Land Bonds	109½	111½	
India 3%	67	68	
Do. 2½%	51½	52	
Local Loans	95⅝	95⅞	– ¼

FOREIGN STOCKS

10⅜	Brzs. 6½% S.F. 27	101¼	– ¼
15	Do. 5% Fund. 99	84½	– ¼
50	Chinese 4½% 96	66	
21	Do. 5% 1912	28½	+ ½
52	Czecho-Slov. Rds.	54	
66	Egyptian Unified	77	81	
104¾	French Ln. 4%	16	
49	German Potash	27½	– ½
30	Japan 4% 1924	57½	

BRITISH RAILS.

98	Great Western	47	48	+ ¼
80	Do. 5% Pref.	100½	102½	+ ¼
11½	L.M.S. Ord.	21½	22	+ ¼
61¾	Do. 4% Pref.	54	55	+ ½
77½	Do. 5% Red. Pf.	89	90	+ ½
36½	Do. 4% Pf. '23	54	56	+ 1
4	L.N.E.R. 5% Pf.Ord.	6¾	7¼	+ ⅛
3	Do. Def.Ord.	2	2½	+ ⅛
29½	Do. 4% 1st Pf.	52½	54½	+ ½
12	Do. 4% 2nd Pf.	18½	19¾	+ ¼
107	Lon.Tran. 5% "A"	119	122	
103	Do. 4½%	111	114	– 1
102	Do. "B"	106	111	
86	Do. "C"	48	47	
56	Southern Pf.Ord.	72½	74½*	+ ¼
11¼	Do. Def.Ord.	20½	21*	+ ⅛
90	Do. 5% Pref.	101½	103½*	

DOMINION AND COLONIAL STOCKS

—	S.A. 3% '54-56	94	95	– ¼

COLONIAL AND FOREIGN RAILS

32	Arg. Gt.W. 5% Db.	45½	47½	
50½	B.A. Mid 4% Deb.	65	67	
81	Buenos Ayres G.S.	81½	82½	– ½
49	Do. 4% Deb.	67½	69½	
58½	B.A. & Pac.4% Db.	69	70	
29	Do. Con. 4½% Db.	43	45	– ½
5¼	Buenos A & West.	7	8	
40½	Do. 4% Deb.	65	67	
4	Canadian Pacific	8⅞	9⅛	
62½	Do. 4%	85	89	
49	Cent. Arg. 4% Deb	67½	69½	
52	Do.5% Db. 79-81	78	80	
53½	Cord.Cen. 1st Deb.	72½	74½	+ ½
89	Gd. T'k'r 4% Guar.	100	103	
21½	San Paulo Ord.	42	45	

AMERICAN RAILS.

—	Pennsylvania	27	29	+½

BANKS.

Bank of England	337	343	
Bank of Montreal	42	47	
Barclay "A"	9⅞	10¼	
Lloyds	50/9	52/3	
Martins £20 (£2½ paid)	8	8½	
Midland	8¼	8⅝	
Nat. Prov. (£5 14s. pd.)	4 5/0	4 7/0	
Standard of South Africa	13⅝	14	
Westminster	3¼	3½	
Do £4 £1 paid)	81/6	83/0	

BREWERIES AND DISTILLERIES.

6½	Bass-Ratcliff Ord.	124/0	126/0	–1/0
17/0	Brewers of Van.	23/0	23/0	
93/0	Distillers Ord.	65/9	67/9	
93/9	Guinness Ord.	79/0	81/0	–1/6
4½	Ind Coope Allsopp	72/0	74/0	
60/9	Watney Combe Df.	51/6	53/6	
—	M'tchell & B'tlrs	73/0	74/0	–0/6

DRAPERY AND STORES.

11/6	Burton (M.) Ord.	11/0	12/0	
16/6	Gamage (A. W.)	14/6	15/6	–0/3
51/6	Harrods	49/6	49/6	
2¾	Marks & Spcr.(5/-)	53/0	54/0	
21/9	O.K. Bazaars "A"	25 0	27/6*	
62/6	Woolworth Ord.	64/0	65/0	–0/3
—	Maple and Co.	‡	‡	–½

ELECTRICAL EQUIPMENTS.

39/0	Lsscc. M. Indus.	42/3	43/3	
17/9	Crompton Parkn.	19/0	20/0	
18/0	Ever Ready (5/-)	27/0	28/0	
78/0	General Electric.	81/6	82/5	
18/0	Henley's Tel. (5/-)	20/0	21/0	
21/6	Siemens	22/6	23/6	
—	Br. In. Cables	91/0	93/0	+1/0

ELECTRIC SUPPLY.

29/6	City of London	25/6	27/6	
39/0	County of London	40/3	41/3*	
23/0	Edmundsons	26/0	27/0	

INSURANCE.

22	Alliance New	23½	24½	
25	L. & Lan. Fire £5 (£2 paid)	25½	26½	
17⅝	Pearl (£2)	16	16½	+⅝
12	Phoenix £10(£2 pd)	18½	19½	
31	Prudential	27⅛	28⅝	
8	Royal Exchange	7⅞	8¼	+ ⅛
7/6	Sun el. (5/- pd.)	7/0	7/6	
75/6	Sun el. (5/- pd.)	77/0	78/6	
—	Con. Un. £1 U	7¼	7½	–⅛

IRON, COAL AND STEEL.

16/3	Allied Iron	⅝	¾	–⅛
46/0	Babcock & Wilcox	47/0	48/0	
5/0	Baldwins	5/0	5/0	
43/9	Bolsover Colliery	51/0	52/0	+0/3
26/0	Brown (J.) (10/-)	32/6	33/6	–0/6
20/6	B.S.A.	21/3	21/9	–0/1½
7/0	Cammell L'rd (5/-)	7/7½	8/1½	–0/3
22 0½	Colville Ord. (£1)	24/0	25/0	–0/1½
7/4	Consett Iron	8/0	8/3	–0/3
86/0	Cory (William)	86/0	87/0	–0/3
27/0	Dorman, Long	25/6	26/6	–0/6
66/3	Firth, Brown	71/3	73/0	
23/3	Guest, Keen	26/0	26/9	–0/1½
25/0	Hadfields (10/-)	27/3	28/3	+0/3
10/0	Pease & Partners	11/6	11/9	–0/1½
16/0	Powell Duffryn	22/6	22/6	+0/3
18/8	Pressed Steel	16/0	17/0	
26/6	Ruston & Hornsby	30/3	30/9	–0/3
30/6	S. Durham Steel	32/0	33/0	–0/3
42/9	Stewart&Lloyds Df.	46/0	47/0	–0/6
3/3	Thomas (R.)	3/4½	3/10½	
22/6	United Steel	23/0	23/6	–0/6
17/4½	Vickers Ord.	20/0	20/3	–0/3

MOTORS AND AEROPLANES

1⅞	Austin Motor (5/-)	16/6	17/6	
5/6	Bonlton & Paul	⅛	⅜	
16/6	Bristol Aero (10/-)	15/6	16/6	
36/0	De Havilland	33/6	35/6	+0/6
16/9	Fairey Aviation	15/9	16/9	
16/6	Ford Motors	16/6	17/0	
⅛	Handley Page Pf.	1¼	1⅜	
18/6	Hawker Sdd. (5/-)	13/0	14/0	–0/8
32/0	Imperial Airways	33/3	34/3	
4⅜	Leyland Motors	3½	3¾	+⅛
3/0	Morris Motors	2⅝	2⅞	
5⅛	Rolls Royce	4⅝	4⅞	+⅛
15/0	Standard	11/6	12/6	
2⅜	Tilling (Thomas)	2⅝	1/9	+0/3
—	Singer Ord.	1/6	1/9	+0/3

NEWSPAPERS

15/3	Allied News Ord.	11/0	12/0	
7/0	Assoc. News Def.	7/0	8/0	
17/6	Daily Mail Trust	13/6	14/6	–0/9
5/0	Odhams Press (4/-)	3/6	3/6	
—	Amal. Press New	6/0	7/0	+0/6
—	S. Pict. Ord.	13/6	14/6	–0/3

NITRATES

—	L'tara 7% Pf. (£5)	5/0	6/0	+0/3

OILS

3½	Anglo-IranianOrd.	2⅜	2⅝	
23/8	Apex Trinidad	26/6	27/6	+0/3
2½	Attock	2⅝	2⅞	–0/3
3¼	Burmah	3⅛	3⅜	+⅛
7/9	Canadian Eagle	8/6	9/6	
9¼	Cons. Petr. Corp. (5/-)	9/0	9/3	
1⅜	Lobitos	1⅛	1⅜	
10/0	Lon. & Th. Hav.	10/3	11/3	
5/1½	Mexican Eagle	6/7½	7/1½	
4/8	Nesmith	7/6	8/0	
35½	Royal Dutch	33¾	33¾	+ ¼
4⅝	Shell Transport	4⅝	4⅛	+ ⅛
45/3	Trinidad Leaseh.	3/9	4/1½	
46/0	Trinidad Pet. Dev.	47/0	48/0	+0/9
1	V.O.C. Holdings	1⅛	1⅛	
—	A-Ira 7% 1st Pf.	30/0	33/0	–0/3
—	Do. 9% 2nd Pf.	35/0	38/0	–0/3
—	Do. Controlled Pf.	4/10½	5/1½	+0/1½
—	V.O.C. H. 7% Pf.	1¼	1⅜	–⅛

RUBBERS

23/4½	Anglo-Dutch	25/9	26/9	–0/1½
7/6	Anglo-Malay	8/6	9/6	
2/0	Bukit Mertajam	2/6	3/0	–0/1½
9/7½	Grand Central	10/6	11/6	–0/3
20/7½	Highlands	24/0½	25/0½	
7/4½	Jugra Lands	9/3	10/3	
19/4½	Kuala Lumpur	22/6	23/6	
3/4½	London Asiatic	3/9	4/3	
15/10½	Malacca	18/6	19/6	
27/0	Malayalam	34/6	36/6	
2/6	Merlimau Pegoh	2/10½	3/4½	
11/0	Orient Trust	13/9½	14/9	
1/1½	Rambutam	1/6	1/9	
20/0	Rubber Trust	24/3	25/3	+0/3
18/7½	Tandlons	17/6	18/6	
13/0	Tandjong Malim	14/1½	15/1½	
45/3	United Sua Betong	55/3	57/3	
6/4½	Vallambrosa	6/6	7/6	

MISCELLANEOUS.

All Sum.	1/6	Gld. Hope	20/0	19/1½	
A.Javas 1/-	16/3	Java Atti	19/1½	20/7½	–0/3
Batu Tiga	0/9	Pataling	30/7½	31/7½	
Cen. Perak	26/0	Redeemk.	23/9	24/9	
Cb'ro'asee	1/10½	S. Siput	2/7½	2/9	
Chevion	2/1½	Taiping	1/3	1/6	
Cicely	3/7½	Tekka Kdio	15/0	16/0	
Diasmara	2/9	Un.Sm.Lt.	20/7½	21/7½	
	12/6	Yam Sang	1/10½	2/0	

REFRESHMENT AND FOOD

16/0	Aerated Bread	7/9	8/9	
17/6	Borrill Def.	24/6	25/6	
4/4½	Home & Col. (4/-)	4/0	4/6	–0/3
10/7½	Internat. Tea (5/-)	11/10½	12/11½	
3¾	Lyons (J.)	4¼	4⅝	
2⅜	Maypole	2/1½	2/3½	
4/6	Scribbans	5/3	6/3	
36/1½	Schweppes Ord.	1¾	1¾	
—	Lyell & C'mas O.	‡	‡	–½
—	S'thld A. Meat	11/6	12/6	–0/5

SHIPPING

8/6	Coast Lines	11/0	12/0	+0/3
5¼	Clan Line	5¾	6¼	– ¼
3/1½	E.D. Restitution	3/7½	3/9	
18/3	Furness Withy	21/9	22/9	+0/3
16/0	P. & O. Def. (£1)	23/0	24/0	
9/1½	R.M. Realisation	8/6	9/0	

TEXTILES AND ART. SILK

2/4½	Bleachers	5/4½	5/10½	
3/6	Bradford Dyers	5/0	5/6	
6/0	British Celanese	7/6	8/3	–0/3
4/0	Calico Printers	7/0	7/9	
2/6	Can. Celanese	3¾	4⅛	+ ¼
29/0	Coats	35/6	37/6	
26/9	Courtaulds	36/3	37/3	
26/7½	Eng. Sew. Cotton	30/6	31/6	
2/6	Fine Spinners	5/7½	6/1½	–0/1½
2⅛	Patons & Baldwins	80/0	81/0	–0/6
—	Jute In. Pf.	4/9	5/3	+0/6

TEAS.

Nedeem		‡	‡	–⅛

TOBACCOS

4/10½	Brit.Amer.Def.	55/-	57/-¶	–1/-
19/6	Carreras (12/6)	12/6	12/6	
18/9	Do. (12/6)	12/6	12/6	
4½	Gallaher	4⅝	4⅝	
6½	Imp. Tobacco	6⅝	6¾	
2½	Int. Tobacco	2⅜	2⅜	
24	Ogdens	24	24	–1/8

TELEGRAPHS, TELEPHONES

0/10½	Baird Tel. Pref.	0/1½	0/7½	
1/1⅛	Do. Def.	0/1½	0/7½	
84	C.A.W. Ord. 5% Pf.	97	99	
48	Do. New Ord.	50⅜	51½	–¼
97	Do. 4% Pref.	98	101	
26/0	Marconi Marine	28/3	30/3	
8½	Radio Corp.	6⅞	7⅜	

MISCELLANEOUS INDUSTRIALS

39½	Assoc. Cement	41½	42½	–1½
10/3	Assoc. Brit. Pic.	9/3	9/3	
28/9	Beecham's Pills	32/0	33/0	
7/3	Do. Def. (5/-)	8/0	8/6	–0/3
42/3	Boots Pure Drug	43/0	43/9	–0/3
20/3	Boras Con. Def.	27/3	28/3	+0/3
7¼	Brazilian Traction	10½	10¾	+ ¼
21⅝	Brit. Aluminium	53/0	55/0	
3/0	British Match	3 3/0	3 5/0	
30/9	Brit. Oil & Cake	31½	32½	
2⅝	Brit. Oxygen Ord.	3½	3½	
27/6	Brit. Plaster Bd.	33/9	34/9	–0/3
31½	Brit.Portland Cem.	37½	39½	
24/0	Brit. P. & Light	27/6	29/6	–1/0
8⅝	Cerebos	9½	9⅞	
10/7½	Crittall Mfg.	6/3	7/3	
27/0	Dunlop Rubber	33/9	34/3	+0/6
26/6	Eastwoods	31/-	32/-	
5/4½	Elec. & Musical	9/6	9/9	+0/1½
1⅛	Do. 6% Pref.	1⅛	1⅛	
2⅜	Finlay (James)	2⅝	2⅝	
9/0	Harland & Wolff	10/6	11/9	–0/4½
29/4½	Imp. Chemicals	32/0	32/6	–0/1½
9/6	Imp. Smelting	18/0	18/9	
51/10	Int. Combustion	54½	57	
53½	Internat. Nickel	47	47½*	+ ¼
32/6	Lever Bros. Ord.	32/0	33/0	
33/0	Lever N.Y. Ord.	11⅝	11⅝	
32/9	London Brick	32/6	33/0	
3⅛	Murex	4⅛	4⅜	–⅛
6/0	Pye Radio Def.	7/6	8/6	
5½	Reckitt Ord.	5½	5⅝	
59/6	Spillers Ord.	60/0	61/0	+0/6
62/6	Tate & Lyle	54/0	55/0	–0/6
23/6	Triplex Glass	24/6	25/6	+1/0
57/0	Tube Invest.	94/6	95/6	–0/6
4	Turner & Newall	66/8	67/3	–0/3
23/6	United Molasses	26/0	27/0	–0/3
1½	White, Tomkins	1 11/16	1 13/16	
—	Ste. M'line Sgr.	‡	½	–¼
—	Wall Paper Def.	‡	‡	+¼

DEVELOPING MINES ACTIVE

MALAYAN TINS RISE ON THE DIVIDENDS

Business fell away to meagre proportions in the Mining market yesterday. With fresh buyers holding off, quotations were occasionally allowed to sag the turn, but in most groups the tone could still be described as firm.

There was still a certain amount of activity in Kaffir developing mines. Western Holdings, particularly, were favoured, the shares finishing another 6d. higher at 16s. 3d. On the other hand, Western Reefs, after considerable activity, finally reacted to 19s. 9d. In the rest

The Irish Times.

FRIDAY, MARCH 8, 1940.

Marine and Coast Watching Service

The Vessels and Their Officers

An official White Paper issued on Wednesday gives details of the public armed vessels of the Marine and Coast-Watching Service, including a list of the vessels, administrative establishments, etc. The paper is issued by direction of the Minister for Defence.

The vessels in commission are :—

Motor Torpedo Boat—M.I., 38 tons; h.p., 1,200. Guns : two heavy machine guns, two torpedo tubes. Commissioned January, 1940. Lieutenant J. H. Carey, Officer Commanding.

Patrol Vessels—Muirchu, armed steam yacht; 323 tons; h.p., 140. Guns : one 12-pounder, two machine guns. Commissioned January, 1940. Lieutenant F. A. White Officer Commanding; Second Lieutenant (E.) D. A. Rankin, Second Lieutenant D. P. O'Carroll, Second Lieutenant H. Colvin.

Vessels in reserve and/or refitting :—

Patrol Vessel—Fort Rannoch, 258 tons. h.p. 70. Guns—1-3 pdr., 2 machine guns. Lieutenant A. Thompson, Second-Lieutenant (E) T. P. Barry, Second-Lieutenant T. A. Hamilton, Second-Lieutenant P. J. Meskill. Officers marked (E) are engineer officers.

Administrative Establishments :—

Depot Marine and Coast Watching Service, Collins Barracks, Dublin. Officer Commanding, Commandant Niall Harrington.

Headquarters of the Marine and Coast Watching Service—G 3 (Marine and Coast Watching) Branch, General Staff, Department of Defence, Parkgate, Dublin. Acting Chief Officer in Charge, Major A. T. Lawlor.

Vessels acquired or commissioned subsequent to 31st January will appear in succeeding lists.

CONTAGIOUS ABORTION IN CATTLE

The following statement was issued on Wednesday :—

The Minister for Agriculture has been informed that remedies for contagious abortion and sterility in dairy cows are being offered to farmers in this country. Scientific efforts all over the world have, so far, failed to discover a drug which will cure or prevent contagious abortion or have any beneficial effect in the prevention or cure of sterility in cattle. It is unlikely, therefore, that preparations of the nature referred to would be of any use for this purpose, and farmers are warned not to be misled into purchasing them. Stockowners are advised to read Leaflet No. 15, "Contagious Abortion and Sterility in Cattle," copies of which may be obtained free on application to the Secretary, Department of Agriculture, Dublin.

PREPAID ADVERTISEMENTS

DOMESTICS DISENGAGED CONTINUED FROM PAGE 1

HOUSE AND PARLOURMAIDS DISENGAGED

EXPERIENCED young House Parlourmaid, tall; city preferred; recommended. Address "Z 3804, Maid," this office.

HEAD Housemaid, experienced; very good references.—G 547, this office.

PARLOURMAID disengaged; thoroughly experienced; highly recommended.—G 553, this office.

YOUNG, experienced House Parlourmaid; city or suburbs; well recommended. Address "Z 3779, Maid," this office. 6 K

YOUNG country Girl seeks position as House Parlourmaid, fully trained, excellent references; South side preferred.—G 536, this office.

SPECIFIC ARTICLES.

ALL Waterproof Covers for carts, vans, threshers, lorries; Rick Covers, Sacks, Bags; best terms.—Coleman, 21-25 Chancery street, Dublin. T

ANTHRACITE Stoves, one Courtier, one Esse; perfect condition; also Ascot geyser and Gas Fire.—Shields, 19 Waterloo road. 5 F

ALL makes of Rebuilt and Secondhand Typewriters, Guaranteed Repairs and Overhauls.—Flood, 205 Pearse street. 'Phone, 72703. T

COVERS for ricks, carts, threshers, lorries; Tarpaulins, Sacks—Petrie Bros., 36 Usher's quay, Dublin. T

CHROMIUM Plating by Irish Nickel and Chromium Plating Co., Limited, 35 Westland Row, Dublin, is the most dependable. All kinds of existing and manufactured metals treated. Moderate prices.

CORKS (Glasses, Utensils for Bar and Cellar; also Coaches, Stools, etc., and general repairs to fittings.—Janet Fox and Co., Ltd., William street, Dublin T

DISTINCTIVE Wedding Stationery, Invitations, Cards and Cake Boxes at exceptionally moderate prices. Ask for specimens.—Daly's, Dame street, Dublin. 2 F

TYPEWRITERS, all makes, from £4; fully guaranteed.—Norman Engineering Works, Trinity street. Established 1897

TYPEWRITERS—New, unused Imperial (Foolscap), value £27, accept £17; new, unused "Ideal" (Foolscap), value £24, accept £14; 12 months' guarantee. Part Exchange considered.—G 527, this office.

UNSATISFACTORY dealing by any Advertiser in these columns should be immediately reported to the Manager of the "Irish Times." X

SPECIFIC ARTICLES WANTED.

LARGE quantities of Broken Brick or Stone required.—Fearon, North Crumlin. 'Phone 96588. 7 B

OLD Gold, Jewellery, Precious Stones, Dental Gold and Silver Wanted, in any condition; articles returned immediately if our offer is not acceptable.—Dublin Smelting Company, 21 Wellington Quay, Dublin. 40 22

OLD Gold Purchased for cash; highest prices given; we hold Government permit.—Hopkins and Hopkins, opposite O'Connell Monument, Dublin. 1 E

SCAFFOLDING wanted, large and small quantities.—'Phone 91677. 7 B

PRAMS.

AS we lead others follow.—Prams, Folders, etc. Baby Cots on Easy Payments; orders sent carriage paid. Models from £10/-/- upwards. Illustrated list 1684 Baby Carriage Dept., S Aston's quay, 244 Bath, minus road, and 171 North Strand, Dublin. T

BARROW'S Prams are better and cheaper. Easy terms arranged. Write for catalogue.—Barrow's House Furnishers, 1 North Earl street, Dublin. T

FOR Cash or Easy Payments, our value in Prams, Cots, Folders, etc., is unequalled. Write for Catalogue T.—The Baby Carriage Co., 129 Stephen's Green, Dublin. T

PHOTOGRAPHY.

CONFIRMATION Photographs; reduced prices; photographs copied, enlarged and coloured; commercial and legal photography.—Sackville Portrait Studios, 15 Lower O'Connell street, Dublin. 4 F

MACHINERY.

ABSOLUTELY new, five cu. ft. capacity Concrete Mixer; portable.—Hammond Lane Metal Co., 45 City quay, Dublin. 5 F

INTERNATIONAL Tractor Disc Harrows and Ploughs, Mormick-Deering and Massey-Harris Corn Drills. Immediate delivery from stock.—Thos. Lenehan and Co., 124/5 Capel street, Dublin. 8 2

WATCHES, REPAIRS, JEWELLERY.

ABOUT Old Gold, Sovereigns, Precious Stones, etc., highest prices paid; country parcels cash by return; Reliable Watch, Clock, Jewellery Repairs.—Pillar, Irving and Jellicoe, Henry street, Dublin. T

OPTICIANS.

A SMART New Spectacle Frame can be fitted in two minutes, from 5/-.—Geo. Prescott and Son, 13 Merrion Row, Dublin. 'Phone 72506. 16 X

YOUR Occulist's Prescription requires expert fitting. Entrust it to Williams, Optician (Messrs. Chancellor's Successor), 10 Lower Abbey street. 25 F

SHOOTING, SPORTING, GAMES.

ANGLING and Shooting—Garnett's for reliable Fishing Tackle, Guns, Rifles and Ammunition. Catalogue free.—Parliament street, Dublin. T

GUNS, Rifles, Cartridges, Accessories, Gun Repairs, Fishing Rods and Tackle, every description; lists free.—Keegan, Lime quay, Dublin. 8 A

SALMON and Trout Fishing to Let (Co. Donegal); short or long periods. Address "Z 3782, Fishing," this office. 6 E

£4,000 STOCK of Hardy's high class Rods and Fishing Tackle at pre-war duty. Low prices.—Moly's, Dame street, Dublin. 2 F

PLYWOOD AND TIMBER.

SAWMILLER REQUIRED, with own portable plant, to convert large quantity of oak and softwood into wagon boarding and cloth; state terms. Address "Z 3743, Sawmiller," this office. 5 F

AUCTIONS.

NEXT WEDNESDAY, 13th MARCH, at 1 o'c.

EXECUTORS' SALE.—MISS MARY MAGINNIS, Deceased.

ATTRACTIVE FAMILY RESIDENCE, WITH POSSESSION,

"MUGNANO," 123 HOWTH ROAD, DEERPARK, SUTTON.

LEASE 999 YEARS FROM 1931 AT £16 PER ANNUM, F.I.V. £34.

This is a detached, two-storey residence, situated adjacent to Corr Bridge. The accommodation includes 2 sittingrooms, 4 bedrooms, bathroom, tiled kitchen, pantries, cloakroom and w.c. of hall. Electric lights throughout. Garage at side and tradesman's entrance. Yard.

The house is attractively situated and forms an ideal residence. Tram and bus services pass the door, and there is a good shopping centre adjacent.

Conditions of Sale from JOHN M. McDOWELL & CO., Solicitors for the Executors, 3 College Green, Dublin.

Further particulars, Orders to View, from the AUCTIONEERS.

W. J. HOLDEN & SON, Auctioneers,

2 SAINT ANDREW STREET, DUBLIN.

SALES BY TREATY.

"RATHMORE," STRAND ROAD, PORTSTEWART.

COMMODIOUS MODERN SEASIDE HOUSE (formerly a Doctor's Residence).

FOR SALE BY PRIVATE TREATY.

The Premises, which are centrally heated, contain a large hall, two reception rooms, kitchen, etc.; four bedrooms, maids' rooms, surgery (laboratory, etc., with conservatory at rear, and are held for 999 years at yearly rent of £12. The house is ideally situated in own grounds with an uninterrupted sea view, and is suitable for a doctor or retired person.

Further particulars and cards to view can be obtained from the undersigned on application.

CROCKSHANK, LEECH & CO., Solicitors, Coleraine, Co. Londonderry, and 16 Donegall square S. South, Belfast. 6 A

RELIGIOUS SUBJECTS.

EASTER PRESENTATION—A Catholic Home is more dignified with a QUARZO-RADIOMA CRUCIFIX, a new scientific Art production, radiating a peaceful glow in the twilight of a bedroom invoking religious spirit. Price for a 14in. polished oak Cross, with a QUARZO-RADIOMA Light Radiating Figure, 12/6, packing, duty and postage free, cash with order (other sizes, prices on application), remittance returned if unsatisfactory. Direct from QUARZO-RADIOMA ART STUDIOS, 12 Salisbury Pavement, London, S.W.6.

WIRELESS, BROADCASTING, ETC.

"McHUGH Himself"—the very Man for your Model—is at 3B and 39 Talbot street. 'Phone 76664. Open till 7 o'clock (Wednesdays 1 o'clock), Friday 8.30, Saturday 9 o'clock. 5 A

YACHTS, BOATS, ETC.

DUBLIN Bay Mermaid for Sale, 17 ft. long, decked, with sails, complete.—G 511, this office. 6 A

DE Luxe "Solo" 12 h.p. 4 Cylinder Blue Running Marine Engine, in perfect order (as new, only run 15 hrs.), all brass fittings, Smith carburetter, Bosch magneto, bronze 3-blade propeller and shaft, complete. For Auction, on 28th March, at our Salerooms, 60 Lower Mount street, Dublin. Seen any time. Apply to Robert J. Goff and Co., Ltd. 7 B

WANTED, Cabined Motor Boat, about 20 feet; must be perfect; particulars and price.—G 502, this office. 7 B

GARDEN, FARM, SEEDS, ETC.

A YEAR'S Supply of Vegetable for 10/6. Get our A Vegetable Seed Collection; also offered: B Collections, 21/-; C, 31/6; D, 42/-; E, 63/-. Carriage paid.—Drummond's, Dawson street, Dublin, and Pembroke, Carlow.

ABOUT Beautiful Gardens, Consult F. G. White, F.R.H.S., Gold Medallist, and Inspect Whitechurch Nurseries, Rathfarnham. 'Phone, 95197. T

ALPINE Collections—12 plants for 5/6, 25 for 9/6, 50 for 18/-; our selection. All carriage paid. Write for list of other special offers.—Ballavlin Alpine Nursery, Dundrum, Dublin. 19 26

A "Nimble" Barrows, made of galvanised steel. Lowest prices.—Staveley's, Dublin. 6 A

GARDEN Lawn Mowers—"Qualcast" Mowers, 24in., 29/6; Celebrated "Panther" Mowers, 16in., 57/6. Special British Made Mowers, 21/6.—Staveley's, Dublin. 6 A

GREAT SALE OF ROSES AT SPECIALLY REDUCED PRICES. Bushes, Climbers, Ramblers, Standards, Watson's Gold Medal varieties. Sale List free.—Watsons, Nurseries, Killiney. 6 A

ISSADELL Plants—Cabbage, Harbinger, 2/- per 100; Onions; Bedfordshire Champion, James' Keeping, Autumn Sown in frames, 2/- per 100; post free, cash with order; subject crop and unsold.—Mcmanus, Issadell, Sligo. T

ISSADELL.—About 10 tons double screened Mangel Seed Oats, 2 years, from Gartons, for Sale.—Manager, Issadell, Sligo. T

LOUGH Fea Castle, Co. Monaghan, is the Historic Irish Mansion featured in the "Weekly Irish Times" to-day. Price 3wopence. T

LAWN Mower Repairs—Prepare for coming season; first class overhauls; lowest prices; collection and delivery—city and suburbs—free.—Staveley's, Parnell street. 6 A

MRS. Fleming, Rectory, Timolague—Plants worth growing—Iris Siberica, True Blue Veronica, Omphalides Cappidocea, Mesonopsis Cambrica, Monbretia "Lucifer," new; Kniffin Lily, "Plantagenet Byng"; Phlox Subulata, Primulas; nothing to equal my plants for size, quality and price; 3/9 dozen, post paid. 5 F

NO SHRUBS LIKE KILLINEY SHRUBS. Properly grown from infancy, they have gained a splendid reputation. Catalogue free.—Watsons, Nurseries, Killiney. 6 A

POWER'S large flowered Gladioli, 100 bulbs in ten fine named varieties, 9/-; 50, in ten varieties, 5/6, post free.—Wm. Power and Co., Waterford. 24 X

POWER'S Famous; Gold Medal Begonias, copper, crimson, scarlet, orange-scarlet, white, yellow, pink, mixed; separate or mixed, dozen 2/-, 100 21/-; Sinrise, 2/9 and 18/6.—Wm. Power and Co., Waterford. 20 X

POWER'S Giant Frilled Sweet Peas, "Little Gem Collection," six varieties, 15 seeds each, 1/3; "Champion Collection," twelve varieties, 10 seeds each 1/9, 20 seeds each 2/6; "Premier Collection," thirteen varieties, 10 seeds each 2/3, 20 seeds each 3/9.—Wm. Power and Co., Waterford. 20 X

POWER'S "Wartime" Collection of Vegetable Seeds, for most nutritious, all-year-round supply, 10/6 post free. Descriptive Catalogue free.—Wm. Power and Co., Waterford. 20 X

POWER'S Lettuce Plants, autumn sown, 150 3/6; Brigell Onions, 100 3/-, 1,000, 20/-; Onion Sets, lin. 2/6; Shallots, lin. 1/3; 1 lin. 4/6; carriage paid; catalogue free.—Wm. Power and Co., Waterford. T

POWER'S Roses—One dozen choice, named Bush Roses, in variety, 12/-; six for 7/-; post free.—Wm. Power and Co., Waterford. T

POWER'S Seakale, extra strong planting; dozen 4/-, 100 30/-.—Wm. Power and Co., Waterford. T

POWER'S Lilium Regale, magnificent garden plant, large bulbs, dozen 7/6, six for 4/-, each 1/-.—Wm. Power and Co., Waterford. T

RHUBARB Roots for Sale—Linaeus, select strain; well known in the Dublin markets; very fully established; colour scarlet; crowns, 7/- per dozen, carriage paid.—R. McAllister, Turvey, Donabate, Co. Dublin. A

SUTTON'S Reading Seeds—Special Irish Catalogue now available from Finlister, Findlater's, Corrard, Dublin. No duty need be added to prices in this catalogue. T

SEA Wallflowers, 1/6; Mesembs, 1/-; Iceland Poppies, 1/6; Foxgloves, 1/6; Hollyhocks, 1/-; Antirrhinum, 3/-; Carnations, 3/-; Canterbury Bells, 1/6; all our famous perennials, separate or mixed; post 6d. for 1/-; Cactus Dahlias, Fothard. T

STRAW and Hay for Sale, in bale; also Oats; Oscar Watson and Sons, 17 Marshall street. 'Phone, 71672-73167. 5 F

POULTRY, FISH, CAGE BIRDS, DAIRY.

BEST Poultry Foods, quotations free; prompt despatch.—Williamson, 182 Pearse street, Dublin. Telephone, 73286. 24 30

DAY Old, R.I.R., W.W.; sturdy chicks, 10/- dozen; Hatching Eggs, 4/- sitting, 35/- hundred; blood tested, trap nested stock.—Slieve Castle, Tara, Meath. 5 F

EGGS, hot buttered, delivered South Dublin.—Rockwood Poultry Farm, Newtownmountkennedy, Co. Wicklow. 6 A

FOR Sale, 6 March, 1938, R.I.R. Hens; March, 1939, R.I.R. Cockerel; 30/-; carriage forward.—Mrs. Hamilton, Roundwood, Mountrath. 5 F

PEACOCKS and Peahens for Sale.—Eastwood Poultry Farm, Newtownmountkennedy, Co. Wicklow. 6 A

POULTRY.—Girl interested in Poultry, and anxious to improve, would give services free on Poultry Farm.—G 505, this office. 6 A

TWO pure bred Australorp Cockerels (April hatched) for Sale; £1 each; beautiful birds. Apply to Mrs. M. Phelan, Marymount, Cabinteely, Dundrum. T

WANTED, by private buyer, for own use, best quality Bay-oak Hot Buttered Eggs, delivered.—Acton, Ballymount, Greenhills, Tallaght. 6 A

WANTED, Wellsummer Cook; price moderate. Address "Z 3807, Cook," this office. 6 A

30 DOZEN Eggs free, poultry foods delivered Dublin weekly. Apply McKeever, Creeragh, Ardee. 7 F

DRESS AND COSTUMES.

ABOUT Clothes—Mrs. Cusack, 65 Auburn street. Purchases Left-Off Clothing, Furniture, etc. Highest prices given. 2 F

EASY Terms—Men's Suits and Overcoats, Dress Wear tailored to measure. Showrooms ready-to-wear. Specialists in Ladies' Coats and Costumes. Cash or Easy Payments.—Lee Bros., 91 Middle Abbey street. T

FUR Coats, any damaged condition, remodelled, latest Swagger style, repaired and dressed. £2 10/-, inclusive; extra required, reasonably extra; Fox Ties, etc., reconditioned; expert furrier; reconditioned swagger bargains for Sale; natural Silver Foxes, high quality, from £5 5/-, duty free; discarded fur coats bought for cash.—Feldman, 29 Mary street.

LADIES', Gent.'s, Children's Wardrobes; Gold, Silver Purchased; highest cash prices.—Mellon's, Patrick street, Kingstown. 78 16

TALL, slight Lady Disposing of good Coats, Suits, etc.—G 572, this office. 7 B

FURS.

A LARGE selection of Fashionable Capes and Ties in Silver and Blue Fox, by expert furrier. Write for particulars.—Taylor Yard, South Anne street, Dublin. T

FURNITURE, CARPETS, ETC.

CONTENTS of Mansions, Houses, Flats, etc., Bought for prompt cash.—Turner's Sons, Ltd., 26-27 Ormond quay (Lower). 'Phone, 21292. 78 15

CARPETS—1,000 Carpets always in stock to choose from. Save 33 1-3 on your purchases. We have no expensive West End showrooms; only extensive rooms through halldoor.—Cable Mills, 25 Bachelor's Walk, Dublin. 'Phone, 44915 X

FURNITURE for Sale; almost new; owner going abroad.—50 Dartmouth square. 5 F

HOB Sale, 3 large Rheoy Couches, perfect condition. Address "Z 3736, Couches," this office. 4 E

LAWLOR Briscoe will Buy and Sell your Surplus Furniture. Auctions every Thursday.—35 Ormond quay. T

WANTED, Bedroom Suite (single); also Chesterfield Suite; good quality essential.—G 509, this office.

MUSIC, PIANOS, ETC.

WANTED, Upright Piano, German preferred; cheap; lowest price, must be first-class.—G 419, this office.

YOUR Child—Every Child loves to play the Piano. Select a new or second-hand Piano for cash or easy terms at Gerards, 159 Parnell street, Dublin. 8 1

HORSES, HARNESS, VEHICLES.

ABOUT 15 tons prime first crop Hay for Sale.—A. Manning, Newcastle, Co. Wicklow. 5 A

FOR Sale, Registered Thoroughbred Sire, by famous sire. Address "Z 3803, Sire," this office. 7 F

CATTLE, LIVE STOCK.

OUTSTANDING Shorthorn Heifer, calved and correct.—Bailey, Vevay road, Bray. 7 B

TWO Cows, freshly calved, third and fourth calf; splendid milkers.—Ferguson, Ballydrumdub, Sandyford. 6 A

DOGS.

AT Pyracot Dog Shop, South King street, Dublin—Everything for the Dog. Telephone 51613. T

BRACE of Setters, field trial standard; also Pointer and Setter, ready to train.—McNamara, Newtown, Naas. 6 A

BOARDING for Dogs at Talavera, Baldoyle; very convenient for Easter visitors to Howth and Sutton; rail Howth Junction. 6 A

DOG Show, Dame Schools, St. Stephen's Green, Saturday, 2.30 p.m. Entries taken at Show. T

INTERESTING and informative Kennel Notes, Special Reports of Dog Shows and Field Trials, and extensive IRISH KENNEL GOSSIP. Reports and Publications appear in "THE IRISH FIELD," Official Organ of the I.K.C.). On sale every Saturday. T

KENNEL Maid, fully qualified. Sitpping, Trimming by appointment. Vacant for three weeks; accept permanent post. Write Humphrey, 91 Howth road, Dublin. 6 A

SPILLERS Dog Foods can now be obtained from Hely's, Dame street, Dublin. Kennel Catalogue on request. T

BUSINESS, BUSINESS PREMISES, LANDS, ETC.

AT 3/5 Suffolk street, to Let singly or en suite, Offices (two large and two small) on same floor. 5 F

CITY Premises, consisting of well-lighted showroom and floor over, good floor space, excellent fully enclosed offices, electric light, central heating; held for ever; subject to a mere nominal rent. Suitable for any high class business requiring five minutes O'Connell Bridge.—James H. North and Co., Agents, 110 Grafton street.

FOR Sale as Going Concern, first class Business, Main street, provincial town, Northern Ireland; immediate possession. Address "Z 3709, Business," this office. 3 X

IN addressing envelopes covering replies to advertisers in this Paper, great care should be taken to include the catch words, when same are given, after the Office Number, thus:—"Z 20, Housemaid," should be carefully written upon the envelope. T

MARY street—Very large Shop, with storage; splendid retail position. Holden, Nicholson, Saint Andrew street. 6 A

OFFICES, spacious, well lighted; decorated to suit tenant; first floor.—5 Merrion square West. 'Phone 91677. 4 E

OVER 9 Acres, 89s. 11 months; Coldwood road, Drumcondra.—30 Northumberland road. 4 E

OFF LICENCE and Wholesale Grocery, 57 Lower Camden street.—Valuable concern, including residence and additional lock-up shop (latter sub-let at £57). Owner, Mr. Hill, retiring after many years successful trade; for unlet, Green 3/-, 100 21/-; Sinrise, 2/9 and 18/6.—Wm. Power and Co., Waterford. 20 X

OVER unusual interest to the Butchering Trade—"McDonald's," 96 Pearse street, old established victuallers, are going economy. Shop, residence and yard; lease 118 years subject to £5; possession Auction Wednesday, 20th March, 2.30, in 4 Grafton street. Auctioneers, Corrigan and Co. 5 F

OFFICES, Warerooms, Workshops to Let. Apply Caretaker, 16 South Frederick street. 7 F

SHOP and House, "Danish and Irish Creamery Co.," 81 Lower Camden street. Excellent shop and living accommodation, suitable for many businesses. On lease subject to £25/-/- Possession genuine. Auction Wednesday, 20th March, 2.30 p.m., in 4 Grafton street. Auctioneers, Corrigan and Co. 5 F

SANDYMOUNT—Green, corner position—Shop and House to be Let; rent £200 free. Seen by appointment with Thos. Dockrell, Sons and Co., Ltd., Agents. 5 F

SKIN, Hide, Wool Business for Sale; drying kilns, stores; full equipment; reasonable price.—G 519, this office. 6 A

£450 NET Yearly Income out of Business Property in important city thoroughfare; two collections; will be Sold to yield 10 per cent.—Jackson Stops and McCabe, 35 Kildare street. 4 E

HOUSES AND LANDS FOR SALE.

A BANDON House-building Consult Garvey and Good, Auctioneers, Lisburn place. 'Phone, 62468. 6 A

ALBERT McARTHUR, The Housefinder, McArthur House, D'Olier street. Telephone, 76784. (3 lines.) 7 B

A LONG Sea Coast Blackrock, Kingstown to Killiney, Le Clerc and Donovan, Seadrove, have attractive detached Houses, Bungalows and Cottages for Sale.

A DJOINING Clonskeagh Castle, Residence, suitable for flats or boarding-house, very good order, for immediate sale; Freehold.—Jackson Stops and McCabe, 35 Kildare street. 4 E

ALBERT Gardens, Donnybrook, Residence, 7 bedrooms, 3 reception rooms, garage; £1,850.—Smith and Nash, Dun Laoghaire. 6 A